Code of Federal Regulations

LSA

List of CFR Sections Affected

October 2005

United States
Government
Printing Office
SUPERINTENDENT
OF DOCUMENTS
Washington, DC 20402

OFFICIAL BUSINESS
Penalty for Private Use, $300

PERIODICALS
Postage and Fees Paid
U.S. Government Printing Office
(ISSN 0097-8326)

**********3-DIGIT 481
A FR BONNI346B MAR 06 R
BONNIE COLVIN
PROQUEST I & L
PO BOX 1346
ANN ARBOR MI 48106

Code of Federal Regulations

LSA

List of CFR Sections Affected

October 2005

Title 1–16
Changes January 3, 2005
through October 31, 2005

Title 17–27
Changes April 1, 2005
through October 31, 2005

Title 28–41
Changes July 1, 2005
through October 31, 2005

Title 42–50
Changes October 1, 2005
through October 31, 2005

LSA—LIST OF CFR SECTIONS AFFECTED

The LSA (List of CFR Sections Affected) is a monthly publication designed to lead users of the Code of Federal Regulations (CFR) to amendatory actions published in the Federal Register (FR). It should be shelved with current CFR volumes. Entries are by CFR title, chapter, part, and section. Proposed rules are listed at the end of appropriate titles.

HOW TO USE THIS FINDING AID

The CFR is revised annually according to the following schedule:

Titles 1–16—as of Jan. 1
17–27—as of April 1
28–41—as of July 1
42–50—as of Oct. 1

To bring these regulations up to date, consult the most recent LSA for any changes, additions, or removals published after the revision date of the volume you are using. Then check the CUMULATIVE LIST OF PARTS AFFECTED appearing in the Reader Aids of the latest Federal Register for less detailed but timely changes published after the final date included in this publication.

The page numbers listed to the right of each LSA entry indicate where the specific amendments begin in the Federal Register. **Boldface** page numbers under a particular title indicate that the page numbers span 2 years. **Boldface** is used to distinguish the previous year from the current year.

Cite a page reference from this publication using the volume number (69 FR for 2004, 70 FR for 2005) and the page number. Example: 24727 in bold cite as 69 FR 24727. For your convenience, the volume number has been included in the Table of Federal Register Issue Pages and Dates.

ISSUES TO BE SAVED

There is no single annual issue of the LSA. Four ANNUAL ISSUES must be saved; the DECEMBER issue is the ANNUAL for Titles 1–16; the MARCH issue is the ANNUAL for Titles 17–27; the JUNE issue is the ANNUAL for Titles 28–41; the SEPTEMBER issue is the ANNUAL for Titles 42–50. ANNUAL ISSUES to be saved are clearly designated on the cover.

TABLE OF FEDERAL REGISTER ISSUE PAGES AND DATES

A table is included at the end of this publication which identifies the volume number, the inclusive page numbers, and the corresponding Federal Register issue dates for the period covered.

INDEXES

An INDEX to the daily Federal Register is published monthly and is cumulated for 12 months. A separate volume, the CFR Index and Finding Aids to the entire Code of Federal Regulations, is revised as of January 1 each year.

LSA ONLINE

The LSA can be found on the Internet at http://www.access.gpo.gov/nara/lsa/aboutlsa.html.

INQUIRIES AND SUGGESTIONS

Melanie Y. Williams is Chief Editor of the LSA, assisted by Shelley C. Featherson and Jonn V. Lilyea. The LSA is prepared under the direction of Raymond A. Mosley, assisted by Brian Swidal. INQUIRIES, telephone 202–741–6000.

SUGGESTIONS concerning this and other publications of the Office are welcomed. Please send your suggestions to Raymond A. Mosley, Director, Office of the Federal Register, National Archives and Records Administration, Washington, DC 20408 or e-mail fedreg.info@nara.gov.

CHECKLIST OF CFR VOLUMES FOR THIS MONTH

(Comprising a Complete CFR Set)

Title	Stock Number	Price	Revision Date
1	(869–056–00001–4)	5.00	Jan. 1, 2005
2	(869–056–00002–2)	5.00	Jan. 1, 2005
3 (2003 Compilation and Parts 100 and 101).	(869–056–00003–1)	35.00	[1] Jan. 1, 2005
4	(869–056–00004–9)	10.00	[4] Jan. 1, 2005
5 Parts:			
1–699	(869–056–00005–7)	60.00	Jan. 1, 2005
700–1199	(869–056–00006–5)	50.00	Jan. 1, 2005
1200–End	(869–056–00007–3)	61.00	Jan. 1, 2005
6	(869–056–00008–1)	10.50	Jan. 1, 2005
7 Parts:			
1–26	(869–056–00009–0)	44.00	Jan. 1, 2005
27–52	(869–056–00010–3)	49.00	Jan. 1, 2005
53–209	(869–056–00011–1)	37.00	Jan. 1, 2005
210–299	(869–056–00012–0)	62.00	Jan. 1, 2005
300–399	(869–056–00013–8)	46.00	Jan. 1, 2005
400–699	(869–056–00014–6)	42.00	Jan. 1, 2005
700–899	(869–056–00015–4)	43.00	Jan. 1, 2005
900–999	(869–056–00016–2)	60.00	Jan. 1, 2005
1000–1199	(869–056–00017–1)	22.00	Jan. 1, 2005
1200–1599	(869–056–00018–9)	61.00	Jan. 1, 2005
1600–1899	(869–056–00019–7)	64.00	Jan. 1, 2005
1900–1939	(869–056–00020–1)	31.00	Jan. 1, 2005
1940–1949	(869–056–00021–9)	50.00	Jan. 1, 2005
1950–1999	(869–056–00022–7)	46.00	Jan. 1, 2005
2000–End	(869–056–00023–5)	50.00	Jan. 1, 2005
8	(869–056–00024–3)	63.00	Jan. 1, 2005
9 Parts:			
1–199	(869–056–00025–1)	61.00	Jan. 1, 2005
200–End	(869–056–00026–0)	58.00	Jan. 1, 2005
10 Parts:			
1–50	(869–056–00027–8)	61.00	Jan. 1, 2005
51–199	(869–056–00028–6)	58.00	Jan. 1, 2005
200–499	(869–056–00029–4)	46.00	Jan. 1, 2005
500–End	(869–056–00030–8)	62.00	Jan. 1, 2005
11	(869–056–00031–6)	41.00	Jan. 1, 2005
12 Parts:			
1–199	(869–056–00032–4)	34.00	Jan. 1, 2005
200–219	(869–056–00033–2)	37.00	Jan. 1, 2005
220–299	(869–056–00034–1)	61.00	Jan. 1, 2005
300–499	(869–056–00035–9)	47.00	Jan. 1, 2005
500–599	(869–056–00036–7)	39.00	Jan. 1, 2005
600–899	(869–056–00037–5)	56.00	Jan. 1, 2005
900–End	(869–056–00038–3)	50.00	Jan. 1, 2005
13	(869–056–00039–1)	55.00	Jan. 1, 2005
14 Parts:			
1–59	(869–056–00040–5)	63.00	Jan. 1, 2005
60–139	(869–056–00041–3)	61.00	Jan. 1, 2005
140–199	(869–056–00042–1)	30.00	Jan. 1, 2005
200–1199	(869–056–00043–0)	50.00	Jan. 1, 2005
1200–End	(869–056–00044–8)	45.00	Jan. 1, 2005
15 Parts:			
0–299	(869–056–00045–6)	40.00	Jan. 1, 2005

CHECKLIST OF CFR VOLUMES FOR THIS MONTH—Continued

(Comprising a Complete CFR Set)

Title	Stock Number	Price	Revision Date
300–799	(869–056–00046–4)	60.00	Jan. 1, 2005
800–End	(869–056–00047–2)	42.00	Jan. 1, 2005
16 Parts:			
0–999	(869–056–00048–1)	50.00	Jan. 1, 2005
1000–End	(869–056–00049–9)	60.00	Jan. 1, 2005
17 Parts:			
1–199	(869–056–00051–1)	50.00	Apr. 1, 2005
200–239	(869–056–00052–9)	58.00	Apr. 1, 2005
240–End	(869–056–00053–7)	62.00	Apr. 1, 2005
18 Parts:			
1–399	(869–056–00054–5)	62.00	Apr. 1, 2005
400–End	(869–056–00055–3)	26.00	[9]Apr. 1, 2005
19 Parts:			
1–140	(869–056–00056–1)	61.00	Apr. 1, 2005
141–199	(869–056–00057–0)	58.00	Apr. 1, 2005
200–End	(869–056–00058–8)	31.00	Apr. 1, 2005
20 Parts:			
1–399	(869–056–00059–6)	50.00	Apr. 1, 2005
400–499	(869–056–00060–0)	64.00	Apr. 1, 2005
500–End	(869–056–00061–8)	63.00	Apr. 1, 2005
21 Parts:			
1–99	(869–056–00062–6)	42.00	Apr. 1, 2005
100–169	(869–056–00063–4)	49.00	Apr. 1, 2005
170–199	(869–056–00064–2)	50.00	Apr. 1, 2005
200–299	(869–056–00065–1)	17.00	Apr. 1, 2005
300–499	(869–056–00066–9)	31.00	Apr. 1, 2005
500–599	(869–056–00067–7)	47.00	Apr. 1, 2005
600–799	(869–056–00068–5)	15.00	Apr. 1, 2005
800–1299	(869–056–00069–3)	58.00	Apr. 1, 2005
1300–End	(869–056–00070–7)	24.00	Apr. 1, 2005
22 Parts:			
1–299	(869–056–00071–5)	63.00	Apr. 1, 2005
300–End	(869–056–00072–3)	45.00	Apr. 1, 2005
23	(869–056–00073–1)	45.00	Apr. 1, 2005
24 Parts:			
0–199	(869–056–00074–0)	60.00	Apr. 1, 2005
200–499	(869–056–00074–0)	50.00	Apr. 1, 2005
500–699	(869–056–00076–6)	30.00	Apr. 1, 2005
700–1699	(869–056–00077–4)	61.00	Apr. 1, 2005
1700–End	(869–056–00078–2)	30.00	Apr. 1, 2005
25	(869–056–00079–1)	63.00	Apr. 1, 2005
26 Parts:			
§§ 1.0–1–1.60	(869–056–00080–4)	49.00	Apr. 1, 2005
§§ 1.61–1.169	(869–056–00081–2)	63.00	Apr. 1, 2005
§§ 1.170–1.300	(869–056–00082–1)	60.00	Apr. 1, 2005
§§ 1.301–1.400	(869–056–00083–9)	46.00	Apr. 1, 2005
§§ 1.401–1.440	(869–056–00084–7)	62.00	Apr. 1, 2005
§§ 1.441–1.500	(869–056–00085–5)	57.00	Apr. 1, 2005
§§ 1.501–1.640	(869–056–00086–3)	49.00	Apr. 1, 2005
§§ 1.641–1.850	(869–056–00087–1)	60.00	Apr. 1, 2005
§§ 1.851–1.907	(869–056–00088–0)	61.00	Apr. 1, 2005
§§ 1.908–1.1000	(869–056–00089–8)	60.00	Apr. 1, 2005
§§ 1.1001–1.1400	(869–056–00090–1)	61.00	Apr. 1, 2005

CHECKLIST OF CFR VOLUMES FOR THIS MONTH—Continued

(Comprising a Complete CFR Set)

Title	Stock Number	Price	Revision Date
§§ 1.1401–1.1550	(869–056–00091–0)	55.00	Apr. 1, 2005
§§ 1.1551–End	(869–056–00092–8)	55.00	Apr. 1, 2005
2–29	(869–056–00093–6)	60.00	Apr. 1, 2005
30–39	(869–056–00094–4)	41.00	Apr. 1, 2005
40–49	(869–056–00095–2)	28.00	Apr. 1, 2005
50–299	(869–056–00096–1)	41.00	Apr. 1, 2005
300–499	(869–056–00097–9)	61.00	Apr. 1, 2005
500–599	(869–056–00098–7)	12.00	[5]Apr. 1, 2005
600–End	(869–056–00099–5)	17.00	Apr. 1, 2005
27 Parts:			
1–199	(869–056–00100–2)	64.00	Apr. 1, 2005
200–End	(869–056–00101–1)	21.00	Apr. 1, 2005
28 Parts:			
0–42	(869–056–00102–9)	61.00	July 1, 2005
43–End	(869–056–00103–7)	60.00	July 1, 2005
29 Parts:			
0–99	(869–056–00104–5)	50.00	July 1, 2005
100–499	(869–056–00105–3)	23.00	July 1, 2005
500–899	(869–056–00106–1)	61.00	July 1, 2005
900–1899	(869–056–00107–0)	36.00	[7]July 1, 2005
1900–1910 (§§ 1900 to 1910.999)	(869–056–00108–8)	61.00	July 1, 2005
1910 (§§ 1910.1000 to end)	(869–056–00109–6)	58.00	July 1, 2005
1911–1925	(869–056–00110–0)	30.00	July 1, 2005
1926	(869–056–00111–8)	50.00	July 1, 2005
1927–End	(869–052–00111–2)	62.00	July 1, 2004
30 Parts:			
1–199	(869–056–00113–4)	57.00	July 1, 2005
200–699	(869–056–00114–2)	50.00	July 1, 2005
700–End	(869–056–00115–1)	58.00	July 1, 2005
31 Parts:			
0–199	(869–056–00116–9)	41.00	July 1, 2005
200–499	(869–056–00117–7)	33.00	July 1, 2005
500–End	(869–056–00118–5)	33.00	July 1, 2005
32 Parts:			
1–39, Vol. I		15.00	[2]July 1, 1984
1–39, Vol. II		19.00	[2]July 1, 1984
1–39, Vol. III		18.00	[2]July 1, 1984
1–190	(869–056–00119–3)	61.00	July 1, 2005
191–399	(869–056–00120–7)	63.00	July 1, 2005
400–629	(869–056–00121–5)	50.00	July 1, 2005
630–699	(869–056–00122–3)	37.00	July 1, 2005
700–799	(869–056–00123–1)	46.00	July 1, 2005
800–End	(869–056–00124–0)	47.00	July 1, 2005
33 Parts:			
1–124	(869–056–00125–8)	57.00	July 1, 2005
125–199	(869–052–00124–4)	61.00	July 1, 2004
200–End	(869–056–00127–4)	57.00	July 1, 2005
34 Parts:			
1–299	(869–056–00128–2)	50.00	July 1, 2005
300–399	(869–056–00129–1)	40.00	[7]July 1, 2005
400–End	(869–052–00128–7)	61.00	July 1, 2004
35	(869–052–00129–5)	10.00	[6]July 1, 2004
36 Parts:			

CHECKLIST OF CFR VOLUMES FOR THIS MONTH—Continued

(Comprising a Complete CFR Set)

Title	Stock Number	Price	Revision Date
1–199	(869–056–00131–2)	37.00	July 1, 2005
200–299	(869–056–00132–1)	37.00	July 1, 2005
300–End	(869–056–00133–9)	61.00	July 1, 2005
37	(869–056–00134–7)	58.00	July 1, 2005
38 Parts:			
0–17	(869–056–00135–5)	60.00	July 1, 2005
18–End	(869–056–00136–3)	62.00	July 1, 2005
39	(869–056–00139–1)	42.00	July 1, 2005
40 Parts:			
1–49	(869–056–00138–0)	60.00	July 1, 2005
50–51	(869–052–00138–4)	45.00	July 1, 2004
52 (52.01–52.1018)	(869–052–00139–2)	60.00	July 1, 2004
52 (52.1019–End)	(869–056–00141–0)	61.00	July 1, 2005
53–59	(869–056–00142–8)	31.00	July 1, 2005
60 (60.1–End)	(869–056–00143–6)	58.00	July 1, 2005
60 (Apps)	(869–056–00144–4)	57.00	July 1, 2005
61–62	(869–056–00145–2)	45.00	July 1, 2005
63 (63.1–63.599)	(869–056–00146–1)	58.00	July 1, 2005
63 (63.600–63.1199)	(869–056–00147–9)	50.00	July 1, 2005
63 (63.1200–63.1439)	(869–056–00148–7)	50.00	July 1, 2005
63 (63.1440–63.6175)	(869–056–00149–5)	32.00	July 1, 2005
63 (63.6580–63.8830)	(869–056–00150–9)	32.00	July 1, 2005
63 (63.8980–End)	(869–056–00151–7)	35.00	[7]July 1, 2005
64–71	(869–056–00152–5)	29.00	July 1, 2005
72–80	(869–056–00153–5)	62.00	July 1, 2005
81–85	(869–056–00154–1)	60.00	July 1, 2005
86 (86.1–86.599–99)	(869–056–00155–0)	58.00	July 1, 2005
86 (86.600–1–End)	(869–056–00156–8)	50.00	July 1, 2005
87–99	(869–056–00157–6)	60.00	July 1, 2005
100–135	(869–056–00158–4)	45.00	July 1, 2005
136–149	(869–056–00159–2)	61.00	July 1, 2005
150–189	(869–052–00158–9)	50.00	July 1, 2004
190–259	(869–056–00161–4)	39.00	July 1, 2005
260–265	(869–052–00160–1)	50.00	July 1, 2004
266–299	(869–056–00163–1)	50.00	July 1, 2005
300–399	(869–056–00164–9)	42.00	July 1, 2005
400–424	(869–056–00165–7)	56.00	[8]July 1, 2005
425–699	(869–052–00164–3)	61.00	July 1, 2004
700–789	(869–056–00167–3)	61.00	July 1, 2005
790–End	(869–056–00168–1)	61.00	July 1, 2005
41 Chapters:			
1, 1–1 to 1–10		13.00	[3]July 1, 1984
1, 1–11 to Appendix, 2 (2 Reserved)		13.00	[3]July 1, 1984
3–6		14.00	[3]July 1, 1984
7		6.00	[3]July 1, 1984
8		4.50	[3]July 1, 1984
9		13.00	[3]July 1, 1984
10–17		9.50	[3]July 1, 1984
18, Vol. I, Parts 1–5		13.00	[3]July 1, 1984
18, Vol. II, Parts 6–19		13.00	[3]July 1, 1984
18, Vol. III, Parts 20–52		13.00	[3]July 1, 1984
19–100		13.00	[3]July 1, 1984
1–100	(869–056–00169–0)	24.00	July 1, 2005

CHECKLIST OF CFR VOLUMES FOR THIS MONTH—Continued

(Comprising a Complete CFR Set)

Title	Stock Number	Price	Revision Date
101	(869–056–00170–3)	21.00	July 1, 2005
102–200	(869–056–00171–1)	56.00	July 1, 2005
201–End	(869–056–00172–0)	24.00	July 1, 2005
42 Parts:			
1–399	(869–052–00171–6)	61.00	Oct. 1, 2004
400–429	(869–052–00172–4)	63.00	Oct. 1, 2004
430–End	(869–052–00173–2)	64.00	Oct. 1, 2004
43 Parts:			
1–999	(869–052–00174–1)	56.00	Oct. 1, 2004
1000–end	(869–052–00175–9)	62.00	Oct. 1, 2004
44	(869–052–00176–7)	50.00	Oct. 1, 2004
45 Parts:			
1–199	(869–052–00177–5)	60.00	Oct. 1, 2004
200–499	(869–052–00178–3)	34.00	Oct. 1, 2004
500–1199	(869–052–00179–1)	56.00	Oct. 1, 2004
1200–End	(869–052–00180–5)	61.00	Oct. 1, 2004
46 Parts:			
1–40	(869–052–00181–3)	46.00	Oct. 1, 2004
41–69	(869–052–00182–1)	39.00	Oct. 1, 2004
70–89	(869–052–00183–0)	14.00	Oct. 1, 2004
90–139	(869–052–00184–8)	44.00	Oct. 1, 2004
140–155	(869–052–00185–6)	25.00	Oct. 1, 2004
156–165	(869–052–00186–4)	34.00	Oct. 1, 2004
166–199	(869–052–00187–2)	46.00	Oct. 1, 2004
200–499	(869–052–00188–1)	40.00	Oct. 1, 2004
500–End	(869–052–00189–9)	25.00	Oct. 1, 2004
47 Parts:			
0–19	(869–052–00190–2)	61.00	Oct. 1, 2004
20–39	(869–052–00191–1)	46.00	Oct. 1, 2004
40–69	(869–052–00192–9)	40.00	Oct. 1, 2004
70–79	(869–052–00193–8)	63.00	Oct. 1, 2004
80–End	(869–052–00194–5)	61.00	Oct. 1, 2004
48 Chapters:			
1 (Parts 1–51)	(869–052–00195–3)	63.00	Oct. 1, 2004
1 (Parts 52–99)	(869–052–00196–1)	49.00	Oct. 1, 2004
2 (Parts 201–299)	(869–052–00197–0)	50.00	Oct. 1, 2004
3–6	(869–052–00198–8)	34.00	Oct. 1, 2004
7–14	(869–052–00199–6)	56.00	Oct. 1, 2004
15–28	(869–052–00200–3)	47.00	Oct. 1, 2004
29–End	(869–052–00201–1)	47.00	Oct. 1, 2004
49 Parts:			
1–99	(869–052–00202–0)	60.00	Oct. 1, 2004
100–185	(869–052–00203–8)	63.00	Oct. 1, 2004
186–199	(869–052–00204–6)	23.00	Oct. 1, 2004
200–399	(869–052–00205–4)	64.00	Oct. 1, 2004
400–599	(869–052–00206–2)	64.00	Oct. 1, 2004
600–999	(869–052–00207–1)	19.00	Oct. 1, 2004
1000–1199	(869–052–00208–9)	28.00	Oct. 1, 2004
1200–End	(869–052–00209–7)	34.00	Oct. 1, 2004
50 Parts:			
1–16	(869–052–00210–1)	11.00	Oct. 1, 2004
17.1–17.95	(869–052–00211–9)	64.00	Oct. 1, 2004
17.96–17.99(h)	(869–052–00212–7)	61.00	Oct. 1, 2004

CHECKLIST OF CFR VOLUMES FOR THIS MONTH—Continued

(Comprising a Complete CFR Set)

Title	Stock Number	Price	Revision Date
17.99(i)–end and 17.100–end	(869–052–00213–5)	47.00	Oct. 1, 2004
18–199	(869–052–00214–3)	50.00	Oct. 1, 2004
200–599	(869–052–00215–1)	45.00	Oct. 1, 2004
600–End	(869–052–00216–0)	62.00	Oct. 1, 2004
CFR Index and Findings Aids	(869–052–00049–3)	62.00	Jan. 1, 2004
Complete 2005 CFR set		1,342.00	2005
Microfiche CFR Edition:			
Subscription (mailed as issued)		325.00	2005
Individual copies		4.00	2005
Complete set (one-time mailing)		325.00	2004
Complete set (one-time mailing)		298.00	2003

[1]Because Title 3 is an annual compilation, this volume and all previous volumes should be retained as a permanent reference source.

[2]The July 1, 1985 edition of 32 CFR Parts 1–189 contains a note only for Parts 1–39 inclusive. For the full text of the Defense Acquisition Regulations in Parts 1–39, consult the three CFR volumes issued as of July 1, 1984, containing those parts.

[3]The July 1, 1985 edition of 41 CFR Chapters 1–100 contains a note only for Chapters 1 to 49 inclusive. For the full text of procurement regulations in Chapters 1 to 49, consult the eleven CFR volumes issued as of July 1, 1984 containing those chapters.

[4]No amendments to this volume were promulgated during the period January 1, 2004, through January 1, 2005. The CFR volume issued as of January 1, 2004 should be retained.

[5]No amendments to this volume were promulgated during the period April 1, 2000, through April 1, 2005. The CFR volume issued as of April 1, 2000 should be retained.

[6]No amendments to this volume were promulgated during the period July 1, 2000, through July 1, 2004. The CFR volume issued as of July 1, 2000 should be retained.

[7]No amendments to this volume were promulgated during the period July 1, 2004, through July 1, 2005. The CFR volume issued as of July 1, 2004 should be retained.

[8]No amendments to this volume were promulgated during the period July 1, 2004, through July 1, 2005. The CFR volume issued as of July 1, 2003 should be retained.

[9]No amendments to this volume were promulgated during the period April 1, 2004, through April 1, 2005. The CFR volume issued as of April 1, 2004 should be retained.

Other Related Publications

Title	*Price*		*Revision Date*
List of CFR Sections Affected (1986--2000)			
(Titles 1—16) Vol. I	64.00		2002
(Titles 17—27) Vol. II	53.00		2002
(Titles 28—41) Vol. III	63.00		2002
(Titles 42—50) Vol. IV	65.00		2002
Federal Register:			
Yearly subscription (with FR Index and LSA)	808.00		
Yearly subscription (without FR Index and LSA)	749.00		
Individual copies	varies		daily[1]

[1] The price of a single copy of the daily **Federal Register**, including postage, is based on the number of pages: $11 for an issue containing less than 200 pages; $22 for an issue containing 200 to 400 pages; and $33 for an issue containing more than 400 pages.Single issues of the microfiche edition may be purchased for $3 per copy.

CHANGES JANUARY 3, 2005 THROUGH OCTOBER 31, 2005

TITLE 1—GENERAL PROVISIONS

No amendments to 1 CFR have been published in the FEDERAL REGISTER since April 9, 2004.

TITLE 2—GRANTS AND AGREEMENTS

Subtitle A—Office of Management and Budget Guidance for Grants and Agreements (Parts 1—99)

1.205 Revised....51863
1.215 Revised....51863

Chapter I—Office of Management and Budget Government-wide Guidance for Grants and Agreements (Parts 100—199)

100—199 (Chapter I) Established; heading added; interim....51865
180 Added; interim....51865

Chapter II—Federal Agency Regulations for Grants and Agreements (Parts 200—299)

215.5 Amended....51880
215.13 Revised; interim....51879
215.25 (c)(6) and (e) amended....51880
215.27 Revised....51881
215.29 (b) revised; (c) amended....51881
215.36 (c) amended; (d) redesignated as (e); new (d) added....51881
215.72 (b) amended....51881
215 Appendix A amended; interim....51879
220 Added....51881
225 Added....51910
230 Added....51927

TITLE 3—THE PRESIDENT

Presidential Documents

Proclamations

6425 *See* Proc. 7912....37959
6641 *See* Proc. 7870....7611
See Proc. 7912....37959
6942 *See* Proc. 7912....37959
7463 *See* Notice of Sept. 8, 2005....54229
7859....1159
7860....2321
7861....2797
7862....3271
7863....3273
7864....3275
7865....4985
7866....6545
7867....6547
7868....6995
7869....6997
7870....7611
7871....10483
7872....10857
7873....11531
7874....11533
7875....14965
7876....15723
7877....17197
7878....17293
7879....17295
7880....17297
7881....17301
7882....17883
7883....17885
7884....17887
7885....20265
7886....20269
7887....20455
7888....20691
7889....21127
7890....23007
7891....23771
7892....23773
7893....23915
7894....23917
7895....23919
7896....23921
7897....24475
7898....24695
7899....25459
7900....28411
7901....28765
7902....28767
7903....29569
7904....29571
7906....31319
7907....32971
7908....32973
7909....33333
7910....34983
7911....35503
7912....37959
7913....41931
7914....43255
7915....44039

CHANGES JANUARY 3, 2005 THROUGH OCTOBER 31, 2005

TITLE 3 Proclamations—Con.

7916 46401
7917 48473
7918 51557
7919 51995
7920 51997
7921 52281
7922 53719
7923 53721
7924 54227
7925 54233
7926 54461
7927 54463
7928 54465
7929 54467
7930 55021
7931 55505
7932 55507
7933 55509
7934 55511
7935 56341
7936 58281
7937 58283
7938 58285
7939 58287
7940 59207
7941 59977
7942 59979
7943 59981
7944 59983
7945 59985
7946 61013
7947 61015
7948 61017
7949 61019
7950 61545

Executive Orders

10865 *See* EO 13381 37953
11145 Continued by EO 13385 57989
11183 Continued by EO 13385 57989
11287 Continued by EO 13385 57989
11767 Revoked by EO 13377 20263
11926 Amended by EO 13373 12579
12131 Continued by EO 13385 57989
12139 Amended by EO 13383 41933
12170 *See* Notice of Mar. 10, 2005 12581
12171 Amended by EO 13381 37953
12196 Continued by EO 13385 57989
12216 Amended by EO 13385 57989
12293 Amended by EO 13374 12961
12333 *See* EO 13381 37953
12367 Continued by EO 13385 57989
12382 Continued by EO 13385 57989
12473 Amended by EO 13387 60697
12722 *See* Notice of May 19, 2005 29435
12735 *See* EO 13382 38567
12788 Amended by EO 13378 28413
12793 *See* EO 13373 12579
12829 *See* EO 13381 37953
12863 Amended by EO 13376 20261
12905 Continued by EO 13385 57989
12916 Amended by EO 13380 35509
12938 Amended by EO 13382 38567
See Notice of Oct. 25, 2005 62027
12947 *See* Notice of Jan. 17, 2005 3277
Amended by EO 13372 8499
12957 *See* Notice of Mar. 10, 2005 12581
12958 *See* Notice of Apr. 21, 2005 21609
See EO 13381 37953
See EO 13387 60697
Amended by EO 13388 62023
12959 *See* Notice of Mar. 10, 2005 12581
12968 *See* EO 13381 37953
12978 *See* Notice of Oct. 19, 2005 61209
12994 Continued by EO 13385 57989
13000 *See* Memorandum of June 2, 2005 32975
13047 *See* Notice of May 17, 2005 28771
13059 *See* Notice of Mar. 10, 2005 12581
13070 *See* EO 13376 20261
13094 *See* EO 13382 38567
See Notice of Oct. 25, 2005 62027
13099 *See* Notice of Jan. 17, 2005 3277
13159 *See* Notice of June 17, 2005 35507
13191 Modified by Proc. 7912 37959
13219 *See* Notice of June 23, 2005 36803
13222 *See* Notice of Aug. 2, 2005 45273
13223 *See* Notice of Sept. 8, 2005 54229
13224 Amended by EO 13372 8499
See Notice of Sept. 21, 2005 55703
13226 Amended by EO 13385 57989
13231 Amended by EO 13385 57989
13235 *See* Notice of Sept. 8, 2005 54229
13237 Continued by EO 13385 57989
13253 *See* Notice of Sept. 8, 2005 54229

CHANGES JANUARY 3, 2005 THROUGH OCTOBER 31, 2005

13256 Continued by EO 13385 57989
13265 Continued by EO 13385 57989
13268 *See* EO 13372 8499
13270 Continued by EO 13385 57989
13283 Revoked by EO 13385 57989
13284 *See* EO 13372 8499
See EO 13372 8499
13285 Amended by EO 13371 5041
13286 Amended by EO 13373 12579
13286 *See* Notice of Sept. 8, 2005 54229
13288 *See* Notice of Mar. 2, 2005 10859
13290 *See* Notice of May 19, 2005 29435
13295 Amended by EO 13375 17299
13301 *See* EO 13376 20261
13303 *See* Notice of May 19, 2005 29435
13304 *See* Notice of June 23, 2005 36803
13310 *See* Notice of May 17, 2005 28771
13311 *See* EO 13388 62023
13315 *See* Notice of May 19, 2005 29435
13316 Superceded in part by EO 13385 57989
13325 Revoked by EO 13374 12961
13326 Revoked by EO 13385 57989
13328 Revoked by EO 13385 57989
13332 Superseded by EO 13368 1147
13338 *See* EO 13372 8499
See Notice of May 5, 2005 24697
13348 *See* Notice of July 19, 2005 41935
13350 *See* Notice of May 19, 2005 29435
13356 Revoked by EO 13388 62023
13364 *See* Notice of May 19, 2005 29435
13368 1147
13369 2323
Amended by EO 13379 35505
Amended by EO 13386 58289
13370 3137
13371 5041
13372 8499
13373 12579
13374 12961
13375 17299
13376 20261
13377 20263
13378 28413
13379 35505
See EO 13386 58289
13380 35509
13381 37953
13382 38567
See Notice of Oct. 25, 2005 62027
13383 41933
13384 43739
13385 57989
13386 58289
13387 60697
13388 62023

Administrative Orders

Memorandums:

Mar. 11, 2003 Superseded by Memorandum of May 5, 2005 28773
Feb. 9, 2005 7631
Feb. 17, 2005 9841
Feb. 18, 2005 11109
Mar. 14, 2005 14967
Mar. 31, 2005 17195
Apr. 21, 2005 23925
Amended by Memorandum of Jul. 1, 2005 .....41341, 48633
May 5, 2005 28773
May 13, 2005 29431
Jun. 2, 2005 32975
See EO 13388 62023
Jun. 29, 2005 39173
Jul. 1, 2005 .....41341, 48633
Jul. 4, 2005 44041
Jul. 21, 2005 .....43249, 43251
Jul. 30, 2005 46741
Aug. 5, 2005 46397
Sept. 9, 2005 55013

Notices:

Jan. 17, 2005 3277
Feb. 18, 2005 8919
Mar. 2, 2005 10859
Mar. 10, 2005 12581
Apr. 21, 2005 21609
May 5, 2005 24697
May 17, 2005 28771
May 19, 2005 29435
Jun. 17, 2005 35507
Jun. 23, 2005 36803
Jul. 19, 2005 41935
Aug. 2, 2005 45273
Sept. 8, 2005 54229
Sept. 21, 2005 55703
Oct. 17, 2005 61023
Oct. 19, 2005 61209
Oct. 25, 2005 62027

CHANGES JANUARY 3, 2005 THROUGH OCTOBER 31, 2005

TITLE 3 Administrative Orders—Con.

Presidential Determinations

No. 2004–45 of Sept. 10, 2004 *See* Presidential Determination No. 2005–35 of Sept. 12, 2005 54607
No. 2004–48 of Sept. 20, 2004 1783
No. 2005–12 of Dec. 10, 2004.....1785
No. 2005–13 of Dec. 14, 2004 1
No. 2005–16 of Jan. 4, 2005 1787
No. 2005-17 of Jan. 7, 2005.....3851
No. 2005-18 of Jan. 13, 2005 3853
No. 2005–19 of Jan. 27, 2005.....6549
No. 2005–20 of Feb. 10, 2005.....8497
No. 2005-21 of Feb. 15, 2005.....10313
No. 2005-22 of Apr. 14, 2005.....21611
No. 2005-23 of Apr. 29, 2005.....25457
No. 2005-24 of Jun. 15, 2005.....36805
No. 2005-25 of Jun. 15, 2005.....36807
No. 2005-26 of Jul. 4, 2005.....40181
No. 2005-27 of Jul. 4, 2005.....40183
No. 2005–28 of Jul. 12, 2005 41929
No. 2005–29 of Jul. 14, 2005 42251
No. 2005–30 of Jul. 15, 2005 43257
No. 2005–31 of Aug. 2, 2005 46395
No. 2005–32 of Aug. 17, 2005.....50949
No. 2005-33 of Aug. 29, 2005 55011
No. 2005-34 of Sept. 9, 2005.....55015
No. 2005–35 of Sept. 12, 2005.....54607
No. 2005–36 of Sept. 14, 2005.....56807
No. 2005–37 of Sept. 21, 2005.....57481
No. 2005-38 of Sept. 26, 2005 60397
No. 2005-39 of Sept. 28, 2005 60399
No. 2005-40 of Sept. 28, 2005 60401
No. 2005-41 of Sept. 29, 2005 60403
No. 2006–01 of Oct. 14, 2005.....62225
No. 2006–02 of Oct. 16, 2005.....62227

TITLE 4—ACCOUNTS

Chapter I—Government Accountability Office (Parts 1—99)

1—99 (Ch. I) Heading revised 17583
Nomenclature change 17583
21.0 (a) and (b) redesignated as (a)(1) and (b)(1); new (a)(2) and (b)(2) added 19681
21.5 (k) added.....19681

TITLE 5—ADMINISTRATIVE PERSONNEL

Chapter I—Office of Personnel Management (Parts 1—1199)

213 Authority citation revised.....28779
213.3102 (ii) revised; (jj) added.....28779
213.3202 (o) revised 44220
294 Authority citation revised.....31286
294.401 Amended; interim 31286
297.501 (b)(6) revised.....28779
310 Revised 20457
315 Authority citation revised 28779, 44221
315.201 (b)(1)(xiii) revised.....28779
(b)(1)(xix) revised 44221
315.708 Revised.....28779
315.712 Revised.....44221
334.102 Amended 28780
337 Authority citation revised.....44847
337.204 (c) added; interim.....44847
337.206 (d) and (e) added; interim 44848
359.705 Revised; interim.....31286
362 Revised 28780
362 Authority citation revised.....31287
362.202 (d) amended; interim.....31287
370 Added.....47714
451 Authority citation revised.....31287
451.104 (g) revised; interim 31287
530 Authority citation revised 25739, 31287
530.202 Amended; interim 25739
530.203 (g)(3) removed; (d) revised; interim.....25740
530.301—530.323 (Subpart C) Revised; interim.....31287
531 Authority citation revised.....31291
531.201—531.247 (Subpart B) Revised; interim.....31291
531.301—531.307 (Subpart C) Removed; interim.....31301
531.402 Revised; interim.....31301
531.403 Amended; interim 31301
531.407 Revised; interim.....31301
531.601—531.611 (Subpart F) Nomenclature change; interim 31305
531.601 Revised; interim.....31302
531.602 Amended; interim 31302
531.603 (a) amended; interim.....31303
531.604 Revised; interim.....31303
531.605 Revised; interim.....31303
531.606 Revised; interim.....31304
531.607 Revised; interim.....31304

CHANGES JANUARY 3, 2005 THROUGH OCTOBER 31, 2005

531.608 Added; interim 31304
531.609 Added; interim 31304
531.610 Added; interim 31304
531.701—531.705 (Subpart G) Removed; interim.....31305
532.201—532.285 (Subpart B) Regulation at 68 FR 64494 confirmed.....28415
Appendix C amended 61211
Appendix B amended; interim 62229
532.415 (c) amended; interim.....31305
532.501—532.513 (Subpart E) Appendix A amended; interim 21613
534 Authority citation revised.....31305
534.403 (b) amended; interim.....31305
534.404 (h)(2) amended; interim 31305
536 Authority citation revised.....31305
536.101—536.105 (Subpart A) Revised; interim.....31305
536.201—536.208 (Subpart B) Revised; interim.....31305
536.301—536.308 (Subpart C) Redesignated as Subpart D; new Subpart C (531.301—531.309) added; interim 31310
536.301—536.308 (Subpart D) Redesignated from Subpart C; heading revised; interim 31310
536.301 Redesignated as 536.401; interim.....31310
536.302 Redesignated as 536.402; interim.....31310
536.303 Redesignated as 536.403; interim.....31310
536.304 Redesignated as 536.404; interim.....31310
536.305 Removed; interim.....31310
536.306 Removed; interim.....31310
536.307 Redesignated as 536.405; interim.....31310
536.308 Removed; interim.....31310
536.401 Redesignated from 536.301; interim.....31310
536.402 Redesignated from 536.302; interim.....31310
536.403 Redesignated from 536.303 and amended; interim 31310
536.404 Redesignated from 536.304; interim.....31310
536.405 Redesignated from 536.307; (b) amended; interim 31310
537.104 (d) revised.....28783
550.101—550.187 (Subpart A) Authority citation revised 31313
550.103 Amended; interim 31313
550.201—550.206 (Subpart B) Authority citation revised 31313
550.202 Amended; interim 31313
550.601—550.606 (Subpart F) Added 24477
550.703 (f)(6) revised 28783
Amended; interim 31313
550.1202 Amended; interim.....31314
550.1205 (b)(1) revised; interim 31314
550.1305 (e) amended; interim 31314
550.1401—550.1409 (Subpart N) Added; interim.....3856
575 Heading revised; interim 25740
Authority citation revised.....25740
575.101—575.114 (Subpart A) Revised; interim.....25740
575.201—575.214 (Subpart B) Revised; interim.....25743
575.301—575.314 (Subpart C) Revised; interim.....25747
575.402 (b) revised; interim 25751
575.403 Amended 25751
575.405 (c)(2), (3), (4) and (d)(2) removed; (c)(5), (6), (7), (d)(3) and (4) redesignated as new (c)(2), (3), (4), (d)(2) and (3); new (c)(4), (d)(1) and new (2) revised; interim.....25752
575.502 Amended; interim 25752
575.506 (b) revised; interim 25752
576 Revised.....3859
576.203 (a)(1) correctly amended 46065
591.201—591.244 (Subpart B) Nomenclature change; interim 31314
591.201 Amended; interim 31314
630 Authority citation revised.....13344, 22246, 31314
630.205 Added; interim 22246
630.301 Heading revised; (a) through (e) redesignated as (e) through (i); new (a) through (d) added; new (f)(2) amended; interim 13344
New (g) and (i) amended; interim 13345
630.1204 (d)(1) revised; interim 31314
630.1208 (b)(2) revised; interim 31314
831 Authority citation revised.....42253
831.503 (b)(3)(iv) amended; interim 31315

CHANGES JANUARY 3, 2005 THROUGH OCTOBER 31, 2005

TITLE 5 Chapter I—Con.

831.902 Amended 42253
841 Regulation at 69 FR 69806 confirmed 48839
842 Authority citation revised 32710, 42254, 50952
842.206 (c)(3)(iv) amended; interim 31315
842.304 (e) added; interim 50953
842.305 (j) added; interim 50953
842.504 Regulation at 69 FR 69806 confirmed 48839
842.802 Amended; interim 32710
Amended 42254
842.806 (a) amended; interim 32710
842.811 Added; interim 32710
843 Regulation at 69 FR 69806 confirmed 48839
Regulation at 69 FR 69807 confirmed 48839
843.308 Regulation at 69 FR 69806 confirmed 48839
843.309 Regulation at 69 FR 69806 confirmed 48839
875 Regulation at 68 FR 5534 confirmed 30606
875.101 Amended 30606
875.104 (c) amended 30607
875.201 (a)(1) amended; (a)(3) added 30607
875.202 Amended 30607
875.205 (c) added 30607
875.206 Amended; heading, (a) and (c) revised 30607
875.208 Amended 30607
875.211 Revised 30607
875.402 (c) added 30607
875.403 Amended 30607
875.404 (b)(2) revised 30607
890 Authority citation revised 33797
890.306 (l)(4)(ii), (iii), (iv) and (q)(1)(ii) revised 33798

Chapter II—Merit Systems Protection Board (Parts 1200—1299)

1200.10 (a)(8), (b)(8) and (9) revised 30608
1201.3 (a)(2), (19) and (20) revised; (a)(21) removed 30608
1201.53 (c) revised 30608
1201.56 (a)(1)(i) revised 30608
1201.81 (a) revised 30608
1201.103 (c)(2) revised; (c)(3) removed 30609
1201.112 (a) revised 30609
1201.125 (c)(1) revised 30609
1201.126 (c) revised 30609
1207 Revised; interim 24293
Regulation at 70 FR 24293 confirmed 50149

Chapter VI—Federal Retirement Thrift Investment Board (Parts 1600—1699)

1600 Heading revised 32207
1600.11 (b) amended 32207
1600.12 Revised 32207
1600.13 Removed; new 1600.13 added 32207
1600.14 Removed; new 1600.14 added 32207
1600.15 Removed 32207
1600.16 Removed 32207
1600.17 Removed 32207
1600.18 Removed 32207
1600.22 Revised 32207
1600.23 Removed 32207
1601 Heading and authority citation revised 32207
1601.1 Amended 32207
1601.11 Amended 32207
1601.12 Revised 32207
1601.13 (a) and (b) revised 32207
1601.21 Amended 32208
1601.22 Revised 32208
1601.32 Revised 32208
1601.33 Revised 32208
1601.34 Removed; new 1601.34 redesignated from 1601.36 32208
1601.35 Removed 32208
1601.36 Redesignated as 1601.34 32208
1601.40 (Subpart E) Added 32208
1604.2 Amended 32209
1604.3 Revised 32209
1604.4 (a) and (b) revised 32209
1604.5 (a)(1) and (b)(3) revised 32209
1604.7 (c) revised 32209
1604.8 (c) revised 32209
1604.9 (c) revised 32209
1604.10 (a)(3) amended; (a)(4) removed 32209
1605.1 (b) amended 32209
1605.2 Revised 32209
1605.11 (c)(5), (6) and (8) revised 32210
1605.12 Revised 32210
1605.13 (a)(2)(ii), (3), (b)(3) and (d) revised 32211
1605.14 (a)(1) amended; (b)(4) and (c)(3) revised 32212
1605.16 (a) and (b) revised 32212
1605.21 Revised 32212
1605.22 (c)(2) revised 32212

CHANGES JANUARY 3, 2005 THROUGH OCTOBER 31, 2005

1605.31 (b), (c)(1) and (d) revised 32212
1606 Removed 32213
1620 Authority citation revised 32213
1620.1 Amended 32213
1620.2 Revised 32213
1620.12 Amended 32213
1620.20—1620.23 (Subpart C) Heading revised 32213
1620.20 (a)(2) and (b) amended 32213
1620.21 (a) revised; (b)(2) amended 32213
1620.22 (a)(2)(ii) amended 32213
1620.23 (b) revised 32213
1620.33 Removed 32213
1620.42 Revised 32213
1620.43 Revised 32213
1620.45 (a)(1), (2), (c)(2) and (d) revised 32213
1620.46 (b), (d) and (e) revised 32214
1640.3 (f)(3) revised 32214
1640.4 (a)(5) and (b)(2) revised 32214
1640.5 Heading revised; introductory text amended 32214
1645.2 Revised 32214
1645.3 Revised 32214
1645.4 Revised 32214
1645.5 Revised 32214
1645.6 Revised 32215
1650.1 (b) amended 32215
1650.4 Revised 32215
1650.6 Added 32215
1650.11 (c) added 32215
1650.17 (a) revised; (c) amended 32215
1650.24 Amended 32215
1650.25 Removed 32215
1650.33 (c) added; eff. 10-1-05 through 12-31-05 59621
1650.41 Amended 32215
1650.42 (a) amended 32215
(c) added; eff. 10-1-05 through 12-31-05 59621
1650.43 Removed 32215
1650.63 (a) introductory text revised 32215
1651.2 (b) and (d) revised 32215
1651.3 Revised 32216
1651.4 Revised 32216
1651.10 Revised 32216
1651.13 Revised 32217
1651.14 (b), (c) and (g) revised 32217
1651.16 (c) amended 32217
1653.5 (a). (d) and (e) revised 32217
1655.1 (b) amended 32217
1655.2 (c) revised 32218
1655.9 (b) and (c) revised 32218
1655.10 (a) revised 32218
1655.12 (a)(1) revised 32218
1690.1 Amended 32218
1690.14 Added 32218

Chapter XIV—Federal Labor Relations Authority, General Counsel of the Federal Labor Relations Authority and Federal Service Impasses Panel (Parts 2400—2499)

2400—2499 (Chapter XIV) Appendix A amended 11535, 41605
Technical correction 12583

Chapter XVI—Office of Government Ethics (Parts 2600—2699)

2634.304 (a), (b) and (d) amended 12112
2635.204 (g)(2) and (6) amended 12112

Chapter XLV—Department of Health and Human Services (Parts 5501—5502)

5501.101 (c)(2) revised; interim 5558
(c) introductory text amended 51568
5501.102 (a) introductory text and (b)(2) amended; (a)(3) revised; (a)(7) and (11) removed; (a)(6), (12) and (13) redesignated as (7), (11) and (12); new (a)(6) and (c)(1)(iii) added; interim 5558
(b)(1) revised 51568
5501.103 (a) revised; interim 5558
5501.104 Heading, (a), (b)(1) and (2)(i) revised; (b)(4) note redesignated as (b) note and revised; (c) added; interim 5558
5501.106 (c)(3) heading and introductory text, (4)(i) introductory text, (d)(1) introductory text, (2) heading, (i), (iii), (3) and (4) revised; (d)(4) note amended; (d)(5) redesignated as (d)(6); new (d)(5) and (e) added; interim 5558
(d)(3) through (6) redesignated as (d)(4) through (7); new (d)(4)(ii)(F) through (N) redesignated as (d)(4)(ii)(G)

CHANGES JANUARY 3, 2005 THROUGH OCTOBER 31, 2005

TITLE 5 Chapter XLV—Con.

through (O); (c)(3)(ii)(B), (d)(1), (2), new (4)(ii)(D), (E), (I), (J), (K) and (e) revised; new (d)(3) and (d)(4)(ii)(F) added; new (d)(6) amended.....51568
5501.109 Added; interim 5560
(b)(6), (c)(4) and (5) removed; (b)(3), (4), (5), and (7) through (11) redesignated as (b)(4), (5) and (8) through (13); new (b)(3), (6), (7), (c)(3)(vi), (vii) and (vii) added; new (b)(4), (8), (10), (11), (13) introductory text, (c)(1), (3)(i), (iii) and (v) revised.....51569
5501.110 Added; interim 5562
(b)(1), (2), (4), (c), (d), (e) and (e)(1) Footnotes and (f) removed; (b)(3) and (g) redesignated as (b)(2) and (e); heading, new (b)(2) and (e) revised; new (b)(1), (c), (d) and Footnotes added.....51571
5501.111 Added; interim 5563
(b), (b) Footnote, (c) and (d) redesignated as (c), (c) Footnote, (d) and (e); new (b) added; new (c)(1) removed; (c)(2) and (3) redesignated as (c)(1) and (2); new (c)(1) introductory text amended; new (c)(1)(iv), (d) introductory text, (d)(2), (3), (e)(1) and (2) introductory text revised.....51572
5501.112 Added; interim 5564
5502 Added.....5564
Amended 51573
5502.105 Revised; interim 37009
(a) revised.....51573
5502.106 (c) revised; interim 37010
Heading, (b)(2) and (c) revised 51573
(c)(1) correctly amended.....61713
5502.107 Added.....51573
(c)(1) correctly amended.....61713

Chapter XCVII—Department of Homeland Security Human Resources Management System, Department of Homeland Security—Office of Personnel Management (Part 9701)

Chapter XCVII Established.....5318
9701 Added.....5318

Proposed Rules:

5.....213
213.....1833
250.....54658
315.....1833
337.....17610
353.....1068
410.....30647
530.....1068
531.....1068, 35383
532.....28488, 48899
550.....1068
575.....1068
591.....44976
610.....1068
630.....1068
724.....9544, 30380
950.....15783
1201.....48081, 61750
1600.....21290
1601.....21290
1604.....21290
1605.....21290
1606.....21290
1620.....21290
1640.....21290
1645.....21290
1650.....21290
1651.....21290
1653.....21290
1655.....21290
1690.....21290
2634.....47138
9101 (Ch. LXXXI) 7192, 23065
9901 (Ch. XCIX) 7552

TITLE 6—HOMELAND SECURITY

Chapter I—Department of Homeland Security, Office of the Secretary (Parts 0—99)

7 Revised 61213
13 Added; interim 59211

Proposed Rules:

5.....14427, 15602, 20061

TITLE 7—AGRICULTURE

Subtitle A—Office of the Secretary of Agriculture (Parts 0—26)

1.131 (b)(3) amended; (b)(4) redesignated as (b)(5); new (b)(4) added.....24936

CHANGES JANUARY 3, 2005 THROUGH OCTOBER 31, 2005

(b)(4) amended; (b)(5) redesignated as (b)(6); new (b)(5) added 47077
1c.101 (i) and Footnote 1 amended....36328
1c.103 (a) and (b)(3) amended; OMB number 36328
1c.109 OMB number....36328
1c.110 (a) amended; OMB number 36328
1c.113 OMB number....36328
1c.115 OMB number....36328
1c.116 OMB number....36328
1c.117 OMB number....36328
2.22 (a)(2)(ii) through (vi), (ix) through (xvii) and (xix) removed; (a)(2)(vii), (viii), (xviii) and (xx) through (xlx) redesignated as (a)(2)(ii) through (xxxv); new (a)(2)(iv), (xi), (xv) and (xxxi) revised....55706
2.31 (a) revised....23927, 30610
2.80 (a)(2) through(6), (9) through (17) and (19) removed; (a)(7), (8), (18) and (20) through (56) redesignated as (a)(2) through (41); new (a)(4), (11), (16) and (36) revised 55706
3.91 (Subpart E) Revised....29575
6.20—6.37 (Subpart) Appendices 1, 2 and 3 revised 32210

Chapter I—Agricultural Marketing Service (Standards, Inspections, Marketing Practices), Department of Agriculture (Parts 27—209)

28.909 (b) revised 30896
28.911 (a) amended 30896
46.45 (c)(1)(iii) revised 29578
54.4 (5) removed 58971
56.46 Revised....42256
56.52 (a)(4) revised....42256
62 Added 58971
70.71 Revised....42256
70.77 (a)(4) revised....42256
97 Authority citation revised 28785
97.2 Amended 28785
97.5 (c) revised 28785
97.6 (d)(1), (2) and (3) amended 28785
(d)(1) revised....54611
97.7 Added....54611
97.104 (b) amended 28785
97.107 Amended 28785
97.108 (b) amended 28785
97.158 Removed 28785
97.175 Revised....28786, 54612
97.205 Removed 28786
97.206 Removed 28786
97.207 Removed 28786
97.208 Removed 28786
97.209 Removed 28786
97.210 Removed 28786
97.211 Removed 28786
97.212 Removed 28786
97.213 Removed 28786
97.214 Removed 28786
97.215 Removed 28786
97.216 Removed 28786
97.217 Removed 28786
97.218 Removed 28786
97.219 Removed 28786
97.220 Removed 28786
97.221 Removed 28786
97.222 Removed 28786
110.7 Revised....29579
205.100 (c)(1) amended 29579
205.603 (d)(1) revised....61219

Chapter II—Food and Nutrition Service, Department of Agriculture (Parts 210—299)

210.9 (b)(14) revised; interim 34630
210.13 (b) revised; interim 34630
210.15 (a)(5), (6) and (b)(4) amended; (a)(7) and (b)(5) added; interim (OMB number pending) 34630
210.20 (a)(6), (7), (b)(10) and (11) amended; (a)(8) and (b)(12) added; interim (OMB number pending) 34630
220.7 (a–1) and (a–2) redesignated as (a)(1) and (2); new (a)(2) and (e)(8) revised; interim 34630
220.13 (b)(3) added; interim (OMB number pending) 34630
226 Nomenclature change; interim 43261
226.2 Amended; interim 43261
226.6 (f)(1)(iii) amended (OMB number pending)....8503
(p) amended (OMB number pending) 34633
(b)(1)(viii), (c)(3)(ii)(L) and (f)(3)(iv) revised; interim....43261
226.8 (a) amended; interim....43261
226.10 (c) introductory text amended; interim 43261

CHANGES JANUARY 3, 2005 THROUGH OCTOBER 31, 2005

TITLE 7 Chapter II—Con.

226.11 (b) amended; (c) introductory text revised; interim 43261
226.15 (f) amended (OMB number pending).....8503
(a) revised; interim 43262
226.17 (b)(2) and (4) amended; interim 43262
226.18 (b) introductory text amended (OMB number pending).....34633
226.19 (b)(2) and (5) amended; interim 43262
246.12 (l)(1)(x)(C) amended 29579
247 Revised 47063
272.1 (g)(170) added 6322
(g)(168) added.....18270
272.12 (c)(2)(ii), (5) and (l)(2) removed; (c)(2)(iii) through (vii), (l)(3) through (6) and (n) redesignated as (c)(2)(ii) through (vi), (l)(2) through (5) and (o); (b)(1), (4), new (c)(2)(ii)(B), (iii), (f)(4)(v), (g)(3)(iii), (6)(ii), (h)(1)(ii), (4)(ii)(D) and (i)(5)(i) amended; (c)(1), (2)(i), (4), (d), (f)(4)(vi), (vii), (g)(5)(i), (ii), (10)(ii), (h)(2), (i)(6)(i)(B), (j)(1)(iii) and (k)(2)(ii) revised; (f)(4)(viii), (k)(2)(iii) and new (n) added; interim in part 18270
275.24 Added 6322
278.6 (j) amended.....29579

Chapter III—Animal and Plant Health Inspection Service, Department of Agriculture (Parts 300—399)

300 Authority citation revised.....57993
300.1 Removed.....33268
301 Authority citation revised.....57993
301.45-1 Amended 33268
301.45-4 Footnote 4 redesignated as footnote 3.....33268
301.45-5 (a)(3) amended.....33268
301.45-6 (a) amended.....33268
301.48-1 Amended 33268
301.48-4 (d)(4) amended.....33268
301.50-3 (c) amended; interim 30330
301.51-3 (c) amended; interim 4005, 21327, 61351
Regulation at 70 FR 4005 confirmed.....20271
Regulation at 70 FR 21327 confirmed.....46067
301.52-1 Amended; footnote 2 removed.....33268
301.52-3 Footnote 3 redesignated as footnote 2.....33268
301.52-4 (a)(3), (b) and (f) amended.....33268
301.52-5 (b) amended.....33268
301.53-2 (a) amended; interim 252
301.53-3 (c) revised; interim 252
(c) amended; interim 10316, 62231
301.64 Revised 37253
301.64-1 Amended.....37253
301.64-3 Heading, (a) introductory text, (2), (b) and (c) introductory text amended 37254
Regulation at 68 FR 61324 confirmed.....57124
301.64-4 Heading, introductory text and (b) revised; (c) added; OMB number 37254
301.64-6 (a) Footnote 6 revised 37254
301.64-7 (a) Footnote 7 revised 37254
301.64-9 Revised 37254
301.64-10 (a), (d), (e), (g)(7) and footnote 10 amended; (f) revised 33268
(g)(9) amended 37254
Regulation at 68 FR 8819 confirmed.....57124
301.75-4 (a) amended 9209
Regulation at 70 FR 9209 confirmed.....36330
(d)(2) amended 33268
301.78-10 Introductory text, (c)(7) and footnote 10 amended 33268
301.81-3 (e) amended; interim 45524
301.81-4 (b) amended.....33268
301.85-1 Amended 33268
301.85-2 (d) amended.....33268
301.85-2a Regulation at 69 FR 64640 confirmed 7379
301.85-4 (a), (2), (b), (e) and (f) amended 33268
301.85-5 (c) amended.....33268
301.89-3 (g) amended; interim 15555
Regulation at 70 FR 15555 confirmed.....44222
301.89-16 Regulation at 69 FR 24915 confirmed; (d) introductory text, (1)(i), (iii) and (2) amended; (d)(1)(ii) revised 24302
301.92-10 Revised 36331
301.93-3 (c) amended.....10862
(c) revised; interim.....11112

CHANGES JANUARY 3, 2005 THROUGH OCTOBER 31, 2005

Regulation at 69 FR 56159 confirmed....36809
301.93-10 Introductory text amended....33268
Regulation at 69 FR 56159 confirmed....36809
301.97-10 Introductory text amended....33268
301.98-2 (b)(1) amended; interim....21326
Regulation at 70 FR 21326 confirmed....57122
301.98-10 Introductory text and (b) amended....33269
301.99-10 Introductory text, (b) and (c) amended....33269
302 Authority citation revised....57993
305 Revised....33269
Authority citation revised....57993
305.1 Amended....36332
305.2 (h)(2) introductory text and (ii) table amended....36332
305.17 (b)(2) corrected....41092
305.23 Table corrected....41092
305.27 (b)(1) corrected....41092
305.29 Added....36332
318 Authority citation revised....57993
318.13-4a (a) and (e) removed; (b), (c) and (d) redesignated as (a), (b) and (c); new (a) revised....33323
318.13-4b (b) and (f) amended....33323
318.13-4f (c) amended....33324
318.13-11 Amended....33324
318.58 (b) amended....33324
318.58-2 (b)(1), (2) and (4) amended....33324
318.58-4 (a) and (b) amended....33324
318.58-4a (a) and (e) removed; (b), (c) and (d) redesignated as (a), (b) and (c); new (c) amended....33324
(b), (c) and (d) correctly redesignated as (a), (b) and (c); new (a) correctly revised....40879
318.58-11 Amended....33324
318.82 (b) amended....33324
319 Authority citation revised....57993, 61361
319.8 (a) amended....33324
319.8-3 (a) and (b) amended....33324
319.8-6 Amended....33324
319.8-24 (a), (b) and (c) amended....33324
319.37-4 (b) amended; footnote 6 removed....33324
319.37-5 (e) footnote 7 redesignated as footnote 6....33324
(s)(3)(i) correctly amended....41092
(r) introductory text, (2), (3)(iv) and (v) revised; (r)(3) introductory text, (iii), (vii) and (xii) amended....61361
319.37-6 (a) footnote 8 removed; (a), (b), (c), (d)(1), (2) and (f) amended....33324
Footnote 3 correctly designated as footnote 8....40879
319.37-7 (e) footnote 10 redesignated as footnote 9....33324
319.37-8 (e) footnote 11 redesignated as footnote 10....33324
319.37-13 (a) footnote 12 redesignated as footnote 11....33324
319.40-1 Correctly amended; CFR correction....22585
Amended....33324
319.40-3 (b) correctly revised; eff. date note correctly added; CFR correction....22585
319.40-5 (b)(1)(i)(C), (2) and (i) correctly amended; (g) through (k) correctly reinstated; eff. date note correctly added; CFR correction....22587
(g)(1), (2)(i) and (i) amended....33325
319.40-7 (f)(1)(i) and (3)(i) amended; (f)(1)(ii), (2) and (3)(ii) revised....33325
319.40-8 (a) amended....33325
319.40-9 (b)(2) amended....33325
319.40-10 Correctly amended; CFR correction....22588
319.56-2 (k) amended....33325
319.56-2c Revised....33325
319.56-2d (a) amended....33325
319.56-2e (b) amended....33325
319.56-2g (a) amended....33325
319.56-2h (a)(2), (b) and (d) amended....33325
(d) correctly amended....40879
319.56-2i (a) and (b) amended....33325
319.56-2j (a)(2), (4) and (6) amended....33325
319.56-2k (a) revised....33325
319.56-2n Introductory text amended....33325
319.56-2p (f) amended....33326
319.56-2q (b) amended....33326
319.56-2r (c)(3)(iii), (d)(1)(ii) and (g)(2) amended....33326

CHANGES JANUARY 3, 2005 THROUGH OCTOBER 31, 2005

TITLE 7 Chapter III—Con.

319.56-2s (d)(1)(i) and (f)(2) amended 33326
319.56-2v (c) amended 33326
319.56-2x (a) introductory text amended 33326
319.56-2cc (a) amended 33326
319.56-2dd (d)(1) amended 33326
319.56-2ee (b) amended 33326
319.56-2ff (a)(2) correctly revised; (a)(3) correctly removed 6999
319.56-2jj (g) amended 33326
319.56-2mm (b), (d)(4)(ii)(B) and (e) amended 33326
319.56-5 (a) and (b) amended 33326
319.59—319.59-4 (Subpart) Revised 8231
319.69-4 Amended 33326
319.75-4 Introductory text amended; footnote 6, (a), (b) and (c) removed 33326
319.77-4 (a)(2)(i) and (b)(2)(i)(A) amended 33326
322 Authority citation revised....57993
330 Authority citation revised....57994
331 Revised 13278
340 Authority citation revised....57994
340.3 Regulation at 68 FR 46436 confirmed 23011
340.4 Regulation at 68 FR 46436 confirmed 23011
351 Authority citation revised....57994
352 Authority citation revised....57994
353 Authority citation revised....57994
354 Authority citation revised....57994
354.2 Table amended 16692
355.2 Amended 57995
355.10 Amended 57995
355.11 Footnote 3 removed; heading and (b) introductory text revised; (a), (b), (5), (c), (d), (e), (h), (i)(1) and (2) amended 57995
355.20 Footnote 5 redesignated as Footnote 4 57995
355.22 Footnote 6 redesignated as Footnote 5 57995
360 Authority citation revised....57994
371.3 (b)(2)(x) revised 55706
(b)(2)(x) amended 57994
371.4 (b)(3)(i) through (viii) and (x) removed; (b)(3)(ix) and (xi) through (xxiv) redesignated as (b)(3)(i) through (xv); new (b)(3)(i) revised 55706
380 Authority citation revised....57994

Chapter IV—Federal Crop Insurance Corporation, Department of Agriculture (Parts 400—499)

400.700—400.713 (Subpart V) Heading revised; interim 41918
400.700 Existing text designated as (a); (b) added; interim 41918
(a) revised 44235
400.701 Amended; interim 41918
Amended 44235
400.702 (d) added 44236
400.703 Revised 44236
400.705 Revised 44236
400.706 Revised 44238
400.707 (c) amended 44239
400.708 (a)(1) revised; (a)(2) amended 44239
400.709 Revised 44239
400.711 Revised 44240
400.712 (f) and (j) removed; (g) and (k) redesignated as (f) and (j); (a) through (e), (h), (i), (l), (m) and new (j)(2) revised; (g), (k), (n) and (j)(8) added; new (f) introductory text, (5)(i)(A)(*3*), (B)(*3*), (C)(*3*), (D)(*3*), (E)(*3*), (i)(B), (ii)(B), (6) introductory text through (iii) and (j)(1)(i) amended 44241
400.713 Revised 44242
400.714 Added; interim 41919
400.715 Added; interim 41920
400.716 Added; interim 41921
400.717 Added; interim 41921
400.718 Added; interim 41921
400.719 Added; interim 41922
400.720 Added; interim 41923
400.721 Added; interim 41923
400.722 Added; interim 41924
457.162 Amended 37241
457.163 Amended 37246
457.164 Amended 37247

Chapter V—Agricultural Research Service, Department of Agriculture (Parts 500—599)

500 Revised 55708

Chapter VI—Natural Resources Conservation Service, Department of Agriculture (Parts 600—699)

624 Revised 16926

CHANGES JANUARY 3, 2005 THROUGH OCTOBER 31, 2005

Chapter VII—Farm Service Agency, Department of Agriculture (Parts 700—799)

723 Removed 17158
762.102 Amended 56107
762.106 (b)(8) removed; (c)(8) revised 56107
762.126 (e)(1) removed; (e)(2), (3) and (4) redesignated as (e)(1), (2), and (3); new (e)(2) revised 56107
762.145 (b)(6)(i) revised 56107
762.159 Added 56107
762.160 Revised 56107
770.2 (a) and(b) amended 7167
770.3 (h) added 7167
770.10 (e)(3)(iii), (iv), (4)(iii) and (iv) revised; (e)(3)(v) and (4)(v) added 7167
780 Revised; interim 43266

Chapter VIII—Grain Inspection, Packers and Stockyard Administration (Federal Grain Inspection Service), Department of Agriculture (Parts 800—899)

800.0 (b)(44) through (106) redesignated as (b)(45) through (107); new (b)(44) added; interim 21923
800.18 (b)(8) added; interim 21923
800.71 (a) amended 50151
810.2202 (b)(1) revised 8235
810.2204 (a) revised 8235
868.310 Correctly amended 37255
868.311 Heading correctly revised 37255
868.312 Heading correctly revised 37255

Chapter IX—Agricultural Marketing Service (Marketing Agreements and Orders; Fruits, Vegetables, Nuts), Department of Agriculture (Parts 900—999)

900 Authority citation revised 2770
900.700 (Subpart) Added 2770
905.153 (a) amended; interim 54242
905.306 Regulation at 69 FR 76599 confirmed 23930
905.350 Removed 5917
Added; interim 54242
906.120 (c)(3)(iii) and (e) amended; interim 51578
906.137 (b) amended; interim 51578
906.340 (a)(1) revised; (a)(2)(i)(A) introductory text, (ii)(A) introductory text and (c) amended; interim 51578
915.150 (e) added; interim 36470
Regulation at 70 FR 36470 confirmed 59625
915.235 Revised 36812
915.305 (c) added; interim 36470
Regulation at 70 FR 36470 confirmed 59625
916.234 Revised 56111
916.350 (a)(5)(iv) Tables 1 and 2 and (d) revised; interim 16389
916.356 (a)(1) introductory text, Table 1, (3) introductory text, (4) introductory text, (ii), (5) introductory text, (6) introductory text, (ii), (8)(ii) and (9)(ii) revised; interim 16389
(a)(1)(iv) Table 1 and (4) introductory text amended 44249
917.258 Revised 56111
917.442 (a)(5)(iv) Tables 1 and 2 and (d) revised; interim 16391
917.459 (a)(1) introductory text, Table 1, (a)(2) introductory text, (5) introductory text, (iii), (6) introductory text and (iii) revised; interim 16391
(a)(5) introductory text amended 44249
920.213 Revised 56563
920.302 (a)(4) revised 48841
922.235 Revised; interim 36814
Regulation at 70 FR 36814 confirmed 54835
923.21 Revised 44252
923.43 Added 44252
923.64 (c) revised; (d) redesignated as (e); new (d) added 44252
923.322 Heading, (b) introductory text, (1) and (c) revised 7001
925.215 Revised 11114
926 Added 1999
927 Revised 29392
927.100—927.316 (Subpart) Correctly added 59625
929.10 (a)(2) and (b)(4) revised 7640
929.28 Added 7641
929.45 (a) revised 7641
929.46 Revised 7641

CHANGES JANUARY 3, 2005 THROUGH OCTOBER 31, 2005

TITLE 7 Chapter IX—Con.

929.47 Removed 7641
929.48 Revised 7641
929.49 Revised 7641
929.50 Revised 7642
929.51 Revised 7642
929.52 Revised 7643
929.54 Revised 7643
929.56 Revised 7643
929.58 Revised 7644
929.61 Revised 7644
929.62 Revised 7644
929.64 Revised 7645
930.254 Added 7650
932.121 Revised 6326
932.125 Revised 6326
932.230 Revised 21616
945.341 (a)(2)(i) amended 21330
946.17 Added 41133
946.18 Added 41133
946.22 Existing text designated as (a); (b) added 41133
946.23 Existing text designated as (a); (b) added 41133
946.24 (a) revised; (b) redesignated as (c); new (b) added 41133
946.25 (a) and (c) revised 41133
946.31 Revised 41134
946.32 (a) revised 41134
946.52 (a)(5) added 41134
946.63 (d) redesignated as (e); new (d) added 41134
946.120 (a) revised 44256
946.248 Revised 35165
946.336 (d)(1)(vi), (2), (e)(2) introductory text, (3)(iii) and (g)(1) revised; (d)(1)(vii) and (e)(5) removed; (d)(1)(viii) and (e)(6) redesignated as new (d)(1)(vii) and (e)(5); (e)(6), (7) and (8) added 44256
946.336 (c)(1) revised; interim 53725
948.215 Revised; interim 36816
Regulation at 70 FR 36816 confirmed 55713
955.142 Regulation at 69 FR 68761 confirmed 20695
955.209 Revised; interim 11117
Regulation at 70 FR 11117 confirmed 41608
958.240 Revised; interim 32483
Regulation at 70 FR 32483 confirmed 51581
959.237 Regulation at 69 FR 78298 confirmed 15201
966.124 Added 53540
966.323 (c)(5) added; (g) amended 53540
979.106 Regulation at 69 FR 68764 confirmed 8712
Stayed; interim 57998
979.112 Regulation at 69 FR 68764 confirmed 8712
Stayed; interim 57998
979.152 Regulation at 69 FR 68764 confirmed 8712
Stayed; interim 57998
979.155 Regulation at 69 FR 68764 confirmed 8712
Stayed; interim 57998
979.180 Stayed; interim 57998
979.219 Regulation at 69 FR 68764 confirmed 8712
Stayed; interim 57998
979.304 Regulation at 69 FR 68764 confirmed 8712
Stayed; interim 57998
981.44 Regulation at 70 FR 36818 confirmed 60407
981.343 Revised 43273
981.441 (a), (b), (e)(6)(ii) and (iv) amended; (e)(4)(ii)(K) revised; (e)(4)(v) removed; interim 36818
982.252 Regulation at 69 FR 76389 confirmed 20698
983 Technical correction 4191
983.38 Regulation at 69 FR 17850 delayed to 8-12-05 661
983.39 Regulation at 69 FR 17850 delayed to 8-12-05 661
(a) Table 3 revised 40186
983.40 Regulation at 69 FR 17850 delayed to 8-12-05 661
983.41 Regulation at 69 FR 17850 delayed to 8-12-05 661
983.42 Regulation at 69 FR 17850 delayed to 8-12-05 661
983.43 Regulation at 69 FR 17850 delayed to 8-12-05 661
983.44 Regulation at 69 FR 17850 delayed to 8-12-05 661
983.45 Regulation at 69 FR 17850 delayed to 8-12-05 661
983.138 Added 61226
983.141 Added; interim 42259
Regulation at 70 FR 42259 confirmed 62057
983.143 Added 61226
983.147 (Subpart) Added 39907
983.253 (Subpart) Added 9846
984.38 Stayed; interim 50153

CHANGES JANUARY 3, 2005 THROUGH OCTOBER 31, 2005

984.347 Regulation at 69 FR 63045 confirmed....7004
985.223 (b) revised; interim....8716
Marketing percentages....15560
Regulations at 69 FR 61758 and 70 FR 8716 and 15560 confirmed....29920
985.224 Marketing percentages....14974
(a) and (b) revised; interim....55717
987.157 Revised....11119
989.347 Revised....6329
993.21d Stayed; interim....30613
Regulation at 70 FR 30613 confirmed....50156
993.33 Stayed in part; interim....30613
Regulation at 70 FR 30613 confirmed....50156
993.36 (i) stayed; interim....30613
Regulation at 70 FR 30613 confirmed....50156
993.41 Stayed; interim....30613
Regulation at 70 FR 30613 confirmed....50156
993.48 Stayed; interim....30613
Regulation at 70 FR 30613 confirmed....50156
993.49 Stayed; interim....30613
Regulation at 70 FR 30613 confirmed....50156
993.50 Stayed; interim....30613
Regulation at 70 FR 30613 confirmed....50156
993.51 Stayed; interim....30613
Regulation at 70 FR 30613 confirmed....50156
993.52 Stayed; interim....30613
Regulation at 70 FR 30613 confirmed....50156
993.53 Stayed; interim....30613
Regulation at 70 FR 30613 confirmed....50156
993.54 Stayed; interim....30613
Regulation at 70 FR 30613 confirmed....50156
993.55 Stayed; interim....30613
Regulation at 70 FR 30613 confirmed....50156
993.56 Stayed; interim....30613
Regulation at 70 FR 30613 confirmed....50156
993.57 Stayed; interim....30613
Regulation at 70 FR 30613 confirmed....50156
993.58 Stayed; interim....30613
Regulation at 70 FR 30613 confirmed....50156
993.59 Stayed; interim....30613
Regulation at 70 FR 30613 confirmed....50156
993.62 Stayed; interim....30613
Regulation at 70 FR 30613 confirmed....50156
993.65 Stayed; interim....30613
Regulation at 70 FR 30613 confirmed....50156
993.72 Stayed; interim....30613
Regulation at 70 FR 30613 confirmed....50156
993.73 Stayed; interim....30613
Regulation at 70 FR 30613 confirmed....50156
993.74 Stayed; interim....30613
Regulation at 70 FR 30613 confirmed....50156
993.75 Stayed; interim....30613
Regulation at 70 FR 30613 confirmed....50156
993.97 Stayed; interim....30613
Regulation at 70 FR 30613 confirmed....50156
993.104 Stayed; interim....30613
Regulation at 70 FR 30613 confirmed....50156
993.105 Stayed; interim....30613
Regulation at 70 FR 30613 confirmed....50156
993.106 Stayed; interim....30613
Regulation at 70 FR 30613 confirmed....50156
993.107 Stayed; interim....30613
Regulation at 70 FR 30613 confirmed....50156
993.108 Stayed; interim....30613
Regulation at 70 FR 30613 confirmed....50156
993.149 Stayed; interim....30613
Regulation at 70 FR 30613 confirmed....50156
993.150 Stayed; interim....30613
Regulation at 70 FR 30613 confirmed....50156
993.156 Stayed; interim....30613
Regulation at 70 FR 30613 confirmed....50156
993.157 Stayed; interim....30613
Regulation at 70 FR 30613 confirmed....50156
993.158 Stayed; interim....30613
Regulation at 70 FR 30613 confirmed....50156
993.159 Stayed; interim....30613

CHANGES JANUARY 3, 2005 THROUGH OCTOBER 31, 2005

TITLE 7 Chapter IX—Con.

Regulation at 70 FR 30613 confirmed....50156
993.162 Stayed; interim....30613
Regulation at 70 FR 30613 confirmed....50156
993.165 Stayed; interim....30613
Regulation at 70 FR 30613 confirmed....50156
993.172 Stayed; interim....30613
Regulation at 70 FR 30613 confirmed....50156
993.173 Stayed; interim....30613
Regulation at 70 FR 30613 confirmed....50156
993.174 Stayed; interim....30613
Regulation at 70 FR 30613 confirmed....50156
993.347 Revised....15563
Revised; interim....54471
993.400 Stayed; interim....30613
Regulation at 70 FR 30613 confirmed....50156
993.409 Stayed; interim....30613
Regulation at 70 FR 30613 confirmed....50156
993.501 Stayed; interim....30613
Regulation at 70 FR 30613 confirmed....50156
993.503 Stayed; interim....30613
Regulation at 70 FR 30613 confirmed....50156
993.504 Stayed; interim....30613
Regulation at 70 FR 30613 confirmed....50156
993.505 Stayed; interim....30613
Regulation at 70 FR 30613 confirmed....50156
993.506 Stayed; interim....30613
Regulation at 70 FR 30613 confirmed....50156
993.515 Stayed; interim....30613
Regulation at 70 FR 30613 confirmed....50156
993.516 Stayed; interim....30613
Regulation at 70 FR 30613 confirmed....50156
993.517 Stayed; interim....30613
Regulation at 70 FR 30613 confirmed....50156
993.518 Stayed; interim....30613
Regulation at 70 FR 30613 confirmed....50156
993.601 Stayed; interim....30613
Regulation at 70 FR 30613 confirmed....50156
993.602 Stayed; interim....30613
Regulation at 70 FR 30613 confirmed....50156
996.30 (b) revised....44046
999.200 Stayed; interim....30613
Regulation at 70 FR 30613 confirmed....50156

Chapter X—Agricultural Marketing Service (Marketing Agreements and Orders; Milk), Department of Agriculture (Parts 1000—1160)

1001.7 (c)(1), (2), (e)(1) and (2) revised; (c)(3) and (h)(7) removed; (c)(4) and (5) redesignated as (c)(3) and (4); (h)(5) and (6) amended....18962
1001.13 (d)(1) revised; (d)(2) redesignated as (d)(3); new (d)(2), (4), (5) and (e) added....18962
1001.30 Introductory text revised....18963
1001.62 Introductory text revised; (h) added....18963
1001.71 Introductory text revised....18963
1001.72 Revised....18963
1001.73 (a)(2) introductory text and (e) introductory text revised....18963
1005.2 Amended....59223
1005.13 Introductory text revised; (e) added....59223
1005.81 (a) amended....59223
1005.82 (b) amended; (c)(2)(iv) added....59223
1007.13 Introductory text revised; (e) added....59223
1007.81 (a) amended....59223
1007.82 (b) amended; (c)(2)(iv) added....59223
1030.7 (c)(2) revised; interim....31322
1030.13 (d) introductory text revised; interim....31322
1030.55 (a)(2) revised; interim....31322
1033.7 (c) introductory text, (d) introductory text, (2) and (e)(1) revised; interim....56112
1033.13 (d)(4) revised; (e) added; interim....56113
1124.13 Regulation at 69 FR 1655 confirmed....18965
1131.13 (e) added; interim....9848
1150 Authority citation revised....2753

CHANGES JANUARY 3, 2005 THROUGH OCTOBER 31, 2005

1150.156 (b) amended 29579
1150.157 Added 2753
1160 Authority citation revised 2753
Policy statement....11535
1160.200 (a) revised 14975
1160.211 (a)(1) revised....2753
1160.214 (b) amended 29579
1160.215 Added 2754

Chapter XI—Agricultural Marketing Service (Marketing Agreements and Orders; Miscellaneous Commodities), Department of Agriculture (Parts 1200—1299)

1205 Authority citation revised 2754
1205.519 Added 2754
1206 Authority citation revised 2754
1206.200—1206.202 (Subpart C) Added....2754
1207 Authority citation revised 2755
1207.514 Added 2755
1209 Authority citation revised 2756
1209.52 (a) revised 2756
1209.252 (a) revised....2756
1210 Authority citation revised 2756
1210.516 Added 2756
1215 Authority citation revised 2757
1215.52 Revised 2757
1215.300 (b) and (c) revised; (d) redesignated as (f); new (d) and (e) added 2757
1216 Authority citation revised 2757
1216.2 Removed; interim 55226
1216.3 Removed; interim 55226
1216.6 Removed; interim 55226
1216.24 Removed; interim....55226
1216.51 Revised; interim....55226
1216.56 Added....2757
1218 Authority citation revised 2758
1218.53 (a) revised; (b) through (e) redesignated as (h) through (k)....2758
1219 Authority citation revised 2758
1219.200—1219.201 (Subpart C) Added....2753
1220 Authority citation revised 2759
1220.302 Added 2759
1230 Authority citation revised 2759
1230.102 Added 2760
1240.42 (c) revised; (d) redesignated as (e); new (d) added 2760
1240.50 (d) revised 2760
1240.114 Revised....2760
1240.115 (b)(1) revised....2761
1240.118 Amended 2761
1240.120 Revised....2761
1240.121 Revised....2761
1240.122 Revised....2761
1250 Authority citation revised 2761
1250.530 Revised....2761
1260 Authority citation revised 2762
1260.141 (a) and table revised....7005
1260.302 Added 2762
1280 Authority citation revised 2762
1280.406 Added 2762

Chapter XIV—Commodity Credit Corporation, Department of Agriculture (Parts 1400—1499)

1405 Authority citation revised 52285
1405.9 Added....52285
1421 Authority citation revised 33799
1421.3 Amended....33799
1421.114 Redesignated from 1421.115....33799
1421.115 Redesignated as 1421.114 33799
1421.400—1421.423 (Subpart E) Added 33799
1421.5551—1421.5559 (Subpart F) Redesignated from Subpart E....33799
1427.1200—1427.1208 (Subpart G) Revised; interim....35368
1430 Authority citation revised 56115
1430.300—1430.315 (Subpart C) Added 56115
1434.8 Regulation at 69 FR 52169 confirmed....3140

CHANGES JANUARY 3, 2005 THROUGH OCTOBER 31, 2005

TITLE 7 Chapter XIV—Con.

1435.309 (c) introductory text revised; (c)(3) and (4) added; (d) and (e) redesignated as (e) and (f); new (e)(2) and (3) amended; new (d) added.....28181
1439 Authority citation revised 16394
1439.100—1439.112 (Subpart B) Revised.....16394
1439.107 (c)(2) amended.....29922
1439.112 (e) removed; (f) through (k) redesignated as (e) through (j).....29922
1439.900—1439.914 (Subpart I) Added.....29922
1463 Added.....7011
1463.3 Amended.....17158
1463.7 (b) and (c) revised; (d) added.....17158
1463.8 (b)(5) and (6) revised.....17158
1463.100—1463.114 (Subpart B) Added.....17159
1463.201 (Subpart C) Added.....17159
1464 Removed.....17166
1466.27 (b)(4) and (e)(2) revised.....1791
1469 Revised; interim.....15212
Regulation at 70 FR 15212 confirmed.....41608
1479 Added.....15726
1486 Added.....255

Chapter XVII—Rural Utilities Service, Department of Agriculture (Parts 1700—1799)

1700.33 Added.....5351
Regulation at 70 FR 5351 confirmed.....17199
1700.58 Added.....5351
Regulation at 70 FR 5351 confirmed.....17199
1709 Added.....5351
Regulation at 70 FR 5351 confirmed.....17199
1728.97 (a) and (b) amended.....20703
1738.2 Amended.....16931
Regulation at 70 FR 16931 confirmed.....32711
1770 Heading revised.....25755
1770.1—1770.9 (Subpart A) Added 25755
1770.11 (b)(1) and (2) revised.....25756
1770.13 (d) revised.....25756
1770.15 Amended.....25756
1770.17 Added.....25757
1770.25 Added.....25758
1770.26—1770.45 (Subpart C) Appendix amended.....25758
1776 Added.....28788

Chapter XVIII—Rural Housing Service, Rural Business-Cooperative Service, Rural Utilities Service, and Farm Service Agency, Department of Agriculture (Parts 1800—2099)

1902 Authority citation revised 59225
1902.1—1902.50 (Subpart A) Heading revised.....59225
1902.1 Revised.....59225
1902.2 Revised.....59225
1902.3 (a), (b) introductory text and (c) revised.....59226
1902.4 (a)(3), (5) and (b)(1) revised 59226
1902.6 (a), (b)(3) and (c) through (f) revised.....59226
1902.7 (a), (b) introductory text, (1), (2) and (c) through (f) revised.....59226
1902.8 Added.....59227
1902.9 (a)(1), (2), (3), (5), (b) introductory text and (2) revised 59227
1902.10 (a) and (d)(2) through (5) revised; (d)(6) removed.....59227
1902.11 Revised.....59228
1902.14 Revised.....59228
1902.15 (c) removed; (d) redesignated as (c); (b), new (c)(1)(i) introductory text, (2) introductory text, (iii) and (4) revised.....59228
1902.50 Revised.....59228
1902.1—1902.50 (Subpart A) Exhibit B amended.....59228
1924.6 (a)(3)(i)(A) revised.....1326
Regulation at 70 FR 1326 withdrawn.....10862
1942.7 (a) and (e) revised.....19253
1942.12 (a) and (b) revised.....19254
1942.15 Revised.....19254
1942.123 (h)(2), (3), (j) and (l) revised.....19254
1944.74 Revised.....7651
1944.51—1944.100 (Subpart B) Exhibit D revised.....29927
1955.65 (c)(3) revised.....20704

CHANGES JANUARY 3, 2005 THROUGH OCTOBER 31, 2005

Chapter XXIX—Office of Energy Policy and New Uses, Department of Agriculture (Parts 2900—2999)

2900—2999 (Chapter XXIX) Heading revised 1809
2902 Added 1809

Chapter XXX—Office of the Chief Financial Officer, Department of Agriculture (Parts 3000—3099)

3052.105 Amended 34986
3052.200 (a), (b) and (d) amended 34986
3052.230 (b)(2) amended 34986
3052.400 (a) revised; (d)(4) amended 34986

Chapter XXXV—Rural Housing Service, Department of Agriculture (Parts 3500—3599)

3550.10 Amended 6552
3550.61 (b)and (d)(1) revised 6552
3550.110 (b) and (d)(1) revised 6552
3560.152 Regulation at 69 FR 69133 eff. date delayed; interim 8503
3560.154 Regulation at 69 FR 69134 eff. date delayed; interim 8503
3560.156 Regulation at 69 FR 69136 eff. date delayed; interim 8503
3560.254 Regulation at 69 FR 69144 eff. date delayed; interim 8503
3565.3 Amended 2930
3565.52 Revised 2930
3565.102 (b) revised 2931
3565.103 (d)(1) revised 2931
3565.212 (c) amended; (d) removed 2931
3565.252 Revised 2931
3565.403 (a) through (d) redesignated as (b) through (e); new (a) added 2931
3565.404 Heading revised 2931
3565.405 Added 2931
3565.452 (a) revised 2932
3565.453 Revised 2932
3565.457 Revised 2933
3565.501—3565.550 (Subpart K) Added 2934

Chapter XLII—Rural Business-Cooperative Service and Rural Utilities Service, Department of Agriculture (Part 4200—4299)

4274.326 (a)(3) added 38572
4274.331 (a)(3)(i) and (4) revised 38573
4274.337 (b)(2) amended 38573
4274.338 (a)(5)(i) revised; (b)(4)(i)(B) amended 38573
4274.344 (c) introductory text amended; (c)(1)(ii) introductory text revised 38573
4279 Authority citation revised 57485
4279.107 Revised 57486
4280 Added 41303
4287.107 (a) revised 57486

Proposed Rules:

28 21342
29 20724
51 ....49882, 61068
54 17611
56 ....9883, 56139
57 56139
62 17611
70 9883
82 44525
97 ....1835, 40921
170 8040
205 ....35177, 43786, 54660
246 43332
249 30558
271 55776
273 55776
275 55776
277 55776
300 6596
301 ....6596, 32733, 33857, 35500, 58084, 59280
305 33857
318 33857
319 ....11886, 14631, 21679, 22612, 29212, 33857, 39194, 55036, 57206, 59283
360 2573
400 9001
762 ....36055, 46779, 47730
800 13411
868 39199
915 21682
916 ....4041, 48900
917 ....4041, 48900
920 ....36060, 48082
923 ....2573, 6598
925 ....1837, 30001, 42513, 56378

CHANGES JANUARY 3, 2005 THROUGH OCTOBER 31, 2005

TITLE 7 *Proposed Rules:—Con.*

927 ..... 2520, 11155
932 8545
944 ..... 30001, 42513, 56378
945 3313
946 ..... 7437, 16759, 25790
948 ..... 23942, 48903
966 30647
981 35182
982 1839
983 ..... 15602, 23065, 49885
985 2027
987 ..... 3315, 53737
991 ..... 9000, 36062
993 5944
996 35562
1000 19012
1001 ..... 4932, 19012
1005 ..... 19012, 29410, 55458
1006 19012
1007 ..... 19012, 29410, 55458
1030 ..... 19012, 19709, 58086
1032 19012
1033 ..... 8043, 10337, 19012, 43335
1124 ..... 19012, 19636
1126 19012
1131 ..... 19012, 19636, 36859
1160 2032
1205 2034
1219 ..... 59678, 61238
1260 58095
1405 33043
1427 36536
1430 30009
1435 53103
1437 57520
1466 14578
1530 3150
1700 5382
1709 5382
1738 16967
1755 45314
1924 50222
2902 38612
4279 ..... 9546, 17616

TITLE 8—ALIENS AND NATIONALITY

Chapter I—Immigration and Naturalization Service, Department of Justice (Parts 1—599)

103.5 (a)(1)(iii) introductory text revised 50957
103.7 (b)(1) amended 50957
204.10 Revised; interim 21131
214 Authority citation revised 23783
214.2 (h)(2)(i)(A) and (8)(ii)(B) revised; (h)(8)(ii)(C) removed; (h)(8)(ii)(D), (E) and (F) redesignated as (h)(8)(ii)(C), (D) and (E); new (h)(8)(ii)(C) amended; interim 23783
217 Heading revised 17848
217.7 Revised 17848
231 Heading revised 17849
231 Authority citation revised 17849
231.1 Revised 17849
231.2 Revised 17849
241.1 Revised 673
241.3 (d) added 673
241.4 (k)(1)(i) amended 673
241.5 (c)(1) revised 673
241.13 (d)(1) and (f) amended 673
241.15 Revised 673
241.25 (b) revised 673
241.31 Revised 674
241.33 (a) introductory text amended; (a)(1) through (4) removed 674
251 Heading revised 17849
251.5 Redesignated as 251.6 and revised; new 251.5 added 17849
251.6 Redesignated from 251.5 17849

Chapter V—Executive Office for Immigration Review, Department of Justice (Parts 1000—1499)

1003.1 (d)(6) redesignated as (d)(7); new (d)(6) added; (e)(8)(i) revised; interim 4752
Regulation at 70 FR 4752 comment period extended 16398
1003.19 (e) revised; interim 4753
Regulation at 70 FR 4753 comment period extended 16398
1003.47 Added; interim 4753
Regulation at 70 FR 4753 comment period extended 16398
1208 Authority citation revised 4754
1208.4 (a)(2)(ii) amended; interim 4754
Regulation at 70 FR 4754 comment period extended 16398
1208.10 Revised; interim 4754
Regulation at 70 FR 4754 comment period extended 16398
1208.14 (a) amended; interim 4754
Regulation at 70 FR 4754 comment period extended 16398

CHANGES JANUARY 3, 2005 THROUGH OCTOBER 31, 2005

1240 Authority citation revised 674
1240.10 (f) revised; (g) removed.....674
1240.12 (c) revised; (d) added 674
1241 Authority citation revised 674
1241.2 Revised 674
1241.3 Removed 674
1241.4 Removed 674
1241.5 Removed 674
1241.6 (a) and (b) revised 674
1241.7 Amended 674
1241.9 Removed 674
1241.10 Removed.....674
1241.11 Removed.....674
1241.12 Removed.....674
1241.13 Removed.....674
1241.14 (a) revised; (b), (c) and (d) removed.....674
1241.15 Revised.....675
1241.20 Revised.....675
1241.21 Removed.....675
1241.22 Removed.....675
1241.23 Removed.....675
1241.24 Removed.....675
1241.25 Removed.....675
1241.30 Revised.....675

Proposed Rules:

1—499 (Ch. I) 52037
214 .....3984, 11585, 21983

TITLE 9—ANIMALS AND ANIMAL PRODUCTS

Chapter I—Animal and Plant Health Inspection Service, Department of Agriculture (Parts 1—199)

53.1 Regulation at 69 FR 27827 confirmed.....6553
53.4 Regulation at 69 FR 27827 confirmed.....6553
53.10 Regulation at 69 FR 27827 confirmed.....6553
71.3 Regulation at 69 FR 27827 confirmed.....6553
77.2 Amended 61026
77.5 Amended 61026
77.7 (a) amended; interim 19878
(b) revised; interim 42261, 58293
Regulation at 70 FR 19878 confirmed.....43741
Regulation at 70 FR 42261 confirmed.....61226
77.9 (a) revised; interim 19878
(a) and (b) revised; interim.....42261
Regulation at 70 FR 19878 confirmed.....43741
(a) correctly revised 47078
(b)(1) revised; interim.....58293
Regulation at 70 FR 42261 and 70 FR 47078 confirmed.....61226
77.12 (d) amended; interim.....29582
77.14 (d) amended; interim.....29582
77.20 Amended 61026
78.43 Regulation at 69 FR 67502 confirmed.....7839
Amended; interim 22589
Regulation at 70 FR 22589 confirmed.....47079
93 Technical correction 6083
93.101 Regulation at 69 FR 25824 confirmed.....41610
93.201 Regulation at 69 FR 25825 confirmed 41610
93.304 Regulation at 67 FR 72830 confirmed 57487
93.400 Amended 546
Regulation at 70 FR 546 confirmed.....18252
93.405 (a)(4) added; (b)(2) introductory text, (c)(2) and (3) amended (OMB numbers) 547
Regulation at 70 FR 547 confirmed.....18252
93.419 (c) and (d) added.....547
Regulation at 70 FR 547 confirmed.....18252
93.420 Revised 548
Regulation at 70 FR 548 confirmed.....18252
93.430 Undesignated center heading added 548
Regulation at 70 FR 548 confirmed.....18252
93.436 Added 548
Regulation at 70 FR 548 confirmed.....18252
94 Technical correction 6083
Authority citation revised 57994
94.0 Amended 549
Regulation at 70 FR 549 confirmed.....18252
94.1 (b)(4) and (d) introductory text amended.....550
Regulation at 70 FR 550 confirmed.....18252
94.6 (d) amended; interim.....5044
Regulation at 70 FR 5044 confirmed.....33803

CHANGES JANUARY 3, 2005 THROUGH OCTOBER 31, 2005

TITLE 9 Chapter I—Con.

(e) amended 36332
Regulation at 69 FR 25825 confirmed....41610
94.9 (a) amended 15570
94.10 (a) amended 15570
94.18 (a)(1) amended; (a)(3) redesignated as (a)(4); new (a)(3) and (d)(5) added; new (a)(4), (b), (c) introductory text, (d) introductory text and (3) revised 550
Regulation at 70 FR 550 confirmed....18252
94.19 Redesignated as 94.20; new 94.19 added 550
(a), (b) and (f) notes added....12113
Regulation at 70 FR 550 confirmed....18252
94.20 Redesignated as 94.21....550
Regulation at 70 FR 550 confirmed....18252
94.21 Redesignated as 94.22....550
Removed....15570
Regulation at 70 FR 550 confirmed....18252
94.22 Redesignated as 94.23....550
Regulation at 70 FR 550 confirmed....18252
94.23 Redesignated as 94.24....550
Regulation at 70 FR 550 confirmed....18252
94.24 Redesignated as 94.25....550
Regulation at 70 FR 550 confirmed....18252
94.25 (a) amended....15570
95 Technical correction 6083
95.1 Amended....551
Regulation at 70 FR 551 confirmed....18252
95.4 (f) redesignated as (h); (a) introductory text, (b) and (c)(4) amended; (c)(6), new (h) introductory text, (3) introductory text and (4) revised; new (f) and (g) added 552
(f) and (g) notes added....12113
Regulation at 70 FR 552 confirmed....18252
95.30 Regulation at 69 FR 25826 confirmed 41610
96 Technical correction 6083
96.1 Amended....553
Regulation at 70 FR 553 confirmed....18252
96.2 (b) revised 553
Regulation at 70 FR 553 confirmed....18252
96.3 (d) added 553
Regulation at 70 FR 553 confirmed....18252
97.2 Table amended....16693
116.1 (b) corrected; CFR correction....30896
121 Revised 13284

Chapter III—Food Safety and Inspection Service, Department of Agriculture (Parts 300—599)

318.6 (b)(1) and (8) revised; interim 53050
319.10 Added; eff. 1-1-08 33818
381.172 Added; eff. 1-1-08....33818
381.221 Table amended 35166
381.224 Table amended 35166
417 Policy statement 30331

Proposed Rules:

3 ....45322, 55308
93 17928
94....17928, 23809, 48494, 49200, 52158, 53313, 61578
98 17928
101....48325
113 ....12813, 12814
114....21985
116....48325
300-599 (Ch. III)....4047
301....15017
303....15017
304....47147
308....47147
310....47147
317....15017
318....15017
319....15017
320 ....15017, 47147
325....15017
327 ....24485, 47147
331....15017
381 ....12420, 15017, 47147, 53582
391 ....41635, 48238
410....29214
416....47147
417 ....15017, 47147
430....15017
590 ....41635, 48238
592 ....41635, 48238

CHANGES JANUARY 3, 2005 THROUGH OCTOBER 31, 2005

TITLE 10—ENERGY

Chapter I—Nuclear Regulatory Commission (Parts 0—199)

0—199 (Ch. I) Policy statement 51581
2 Authority citation revised.....61886
2.101 (a-1)(5) and (e) removed; (f) and (g) redesignated as (e) and (f); (a)(5), (a–1) introductory text and (c) revised.....61887
2.102 (d) removed 61887
2.104 Footnote 4 and (d)(3) removed; (d)(4) redesignated as (d)(3); (d) introductory text, (1) and (2) revised 61887
2.105 (e)(2) revised; (f) removed 61887
2.332 (a) introductory text, (2) and (b) revised.....20461
2.334 Revised.....20461
2.402 (a) revised.....61887
2 Appendix B added 20462
9.8 (b) revised.....34306
9.13 Amended.....34306
9.21 (c)(5) and (6) revised.....34306
9.23 (a)(1)(ii) and (b) introductory text revised 34306
9.25 (g) and (h) revised 34306
9.27 (a) revised 34307
9.28 Added.....34307
9.29 Revised 34307
9.35 (d) revised 34308
9.40 (f) revised.....34308
9.43 (d) revised 34308
9.53 (b) revised 34308
9.54 (a)(1) revised 34309
9.61 (c) introductory text, (1) introductory text and (i) revised 34309
9.62 Revised 34309
9.65 (b) revised 34309
9.66 (b) revised 34309
9.67 (a) revised 34309
9.85 Revised 34309
9.95 Revised 34309
10 Nomenclature changes 30897
25 Authority citation revised 32227
25.3 Regulation at 69 FR 74952 withdrawn.....8921
Revised.....32227
25.5 Regulation at 69 FR 74952 withdrawn.....8921
Amended 32227
25.17 Regulation at 69 FR 74953 withdrawn.....8921
(a) revised.....32227
25.37 Regulation at 69 FR 74953 withdrawn.....8921
(b) revised.....32227
30.34 (i) added 2009
35.2 Amended 16361
35.8 (b) revised (OMB numbers) 16361
35.10 (b) revised.....16361
35.13 (b)(1) and (3) revised 16361
35.14 (a) revised.....16361
35.50 (a), (b)(1)(i) introductory text, (ii)(G) and (c) revised; (b)(2) removed; (d) and (e) added 16361
35.51 (a) and (b) revised; (c) added 16362
35.55 (a), (b)(1)(i) introductory text and (2) revised.....16362
35.57 Revised.....16363
35.75 (a) footnote 1 amended 16363
35.100 (b)(2) revised 16363
35.190 (a), (c)(1) introductory text, (ii)(B) and (2) revised 16363
35.200 (b)(2) revised 16363
35.290 (a), (b), (c)(1) introductory text, (ii) introductory text, (B) and (2) revised.....16364
35.390 (a), (b)(1) introductory text, (ii) introductory text, (B), (G)(1), (3), (4) and (2) revised; (b)(1)(ii)(F) removed 16364
35.392 (a), (c)(2)(ii) and (3) revised 16364
35.394 (a), (c)(2)(ii) and (3) revised 16365
35.396 Added.....16365
35.490 (a), (b)(2) and (3) revised 16366
35.491 (b)(3) revised 16366
35.590 (a) and (b) revised; (c) added 16366
35.690 (a), (b)(2) and (3) revised; (c) added 16366
35.980 (b)(2) revised 16367
50 Appendix E amended.....3599
Actions on petitions.....52893
50 Authority citation revised 61887
50.8 (b) revised 61887
50.33a Removed.....61888
50.55a (b)(2)(xxi)(C) removed; (b) introductory text, (4) introductory text, (5) introductory text, (f)(2), (3)(iii)(A),

CHANGES JANUARY 3, 2005 THROUGH OCTOBER 31, 2005

TITLE 10 Chapter I—Con.

(iv)(A), (4)(ii), (g)(2), (3)(i), (ii), (4)(i) and (ii) revised 56812
50.80 (b) revised.....61888
50 Appendix L removed; Appendix N amended.....61888
52.77 Revised.....61888
72.214 Amended 9504, 9507, 29934, 32982, 37649, 42488, 55026
Regulation at 70 FR 9504 confirmed.....22781
Regulation at 70 FR 9507 withdrawn 24936
Regulation at 70 FR 29934 withdrawn 40879
Regulation at 70 FR 37649 confirmed.....50957
Regulation at 70 FR 42488 confirmed.....55513
95 Authority citation revised.....32227
95.3 Regulation at 69 FR 74953 withdrawn.....8921
Revised.....32227
95.5 Regulation at 69 FR 74953 withdrawn.....8921
Amended 32227
95.59 Regulation at 69 FR 74953 withdrawn.....8921
Revised.....32227
110.2 Amended.....37991, 41938
110.9 (e) revised.....41939
110.21 (a)(4) amended.....37991
(a)(4) correctly amended 46066
110.22 (a)(3) amended.....37991
(a)(3) correctly amended 46066
110.23 (a)(2), (3), (5) and (6) revised.....37991
(a)(2) corrected.....46066
110.25 Removed 41939
110.27 (a) introductory text revised; (f) added 37991
110.28 Amended.....29936
110.29 Amended.....29936
110.32 (f)(1) revised; (g) and (h) added.....37991
110.40 (b)(6)(iv) amended 37992
(b)(4) through (7) redesignated as (b)(5) through (8); (b)(3) and new (b)(7)(iii) revised; new (b)(7)(iv) further redesignated as (b)(7)(v); new (b)(4) and (7)(iv) added.....41939
(b)(7)(iv) correctly amended 46066
110.41 (a)(3) amended.....37992
(a)(4) revised; (a)(4) through (9) redesignated as (a)(5) through (10); new (a)(4) added 41939
(a)(4) correctly amended 46066
110.42 (e) added 37992
(b) introductory text revised 41939
(e)(1) corrected 46066
110.43 (e) and (f) added 37992
110.45 (c) and (d) redesignated as (d) and (e); (b)(5) and new (c) added.....37992
110.50 (b)(4) and (5) redesignated as (b)(5) and (6); (a)(3) and new (b)(5) amended; new (b)(4) and (7) added 37993
110.70 (b)(3) revised; (b)(4) redesignated as (b)(5); new (b)(4) added.....41939
110 Appendix P added 37993
140 Authority citation revised.....61888
140.11 (a)(4) revised 61888
170.2 (t) added 30543
170.11 (a)(1)(iii)(A)(*1*) and (*2*) revised; (a)(1)(iii)(A)(*3*) added 30543
170.20 Revised 30543
170.21 Table amended.....30543
170.31 Revised 30544
Table correctly amended.....33819
171.11 (c)(2) removed; (c)(3), (4) and (5) redesignated as (c)(2), (3) and (4).....30548
171.15 (b) through (e) revised 30548
(b)(1) correctly amended 33820
171.16 (c), (d) and (e) revised 30549
Table correctly amended.....33820
First (e) introductory text and (1) correctly removed 46265

Chapter II—Department of Energy (Parts 200—699)

300 (Subchapter B) Added; interim 15182
Workshop 15164
Regulation at 70 FR 15182 comment period extended; interim 24302
Regulation at 70 FR 15182 eff. date delayed to 6-1-06 54835
430.2 Amended 60412
430.21—430.27 (Subpart B) Appendix Q amended.....60412
430.22 (b)(1) and (5) amended; (b)(8) added; eff. 4-10-06 59134

CHANGES JANUARY 3, 2005 THROUGH OCTOBER 31, 2005

430.23 Heading, (m) introductory text, (1), (2) and (3) revised; eff. 4–10–06 59134
430.24 (m)(1) introductory text revised; eff. 4–10–06 59134
430.21—430.27 (Subpart B) Appendix M revised; eff. 4–10–06 59134
430.32 (m)(1) introductory text revised; (m)(5), (6), (7), (s), (t), (u) and (v) added 60412
(u) table corrected 61698
431 Authority citation revised 60414
431.1 Revised 60414
431.61—431.66 (Subpart C) Added 60414
431.71 Amended 60415
431.81 Amended 60415
431.91 Amended 60415
431.92 Amended 60415
431.97 Existing text designated as (a); (b) added 60415
(b) table corrected 61698
431.101 Amended 60415
431.131—431.136 (Subpart H) Added 60415
431.136 Table corrected 61698
431.151—431.156 (Subpart I) Added 60416
431.190—431.196 (Subpart K) Redesignated as 431.381—431.387 (Subpart U) 60416
431.191—431.196 (Subpart K) Added 60416
431.190 Redesignated as 431.381 60416
431.191 Redesignated as 431.382 60416
431.192 Redesignated as 431.383 60416
431.193 Redesignated as 431.384 60416
431.194 Redesignated as 431.385 60416
431.195 Redesignated as 431.386 60416
431.196 Redesignated as 431.387 60416
431.201—431.206 (Subpart L) Added 60417
431.201—431.207 (Subpart L) Redesignated as 431.401—431.407 (Subpart V) 60417
431.201 Redesignated as 431.401 60417
431.202 Redesignated as 431.402 60417
431.203 Redesignated as 431.403 60417
431.204 Redesignated as 431.404 60417
431.205 Redesignated as 431.405 60417
431.206 Redesignated as 431.406 60417
431.207 Redesignated as 431.407 60417
431.211—431.220 (Subpart M) Redesignated as 431.421—431.430 (Subpart W) 60417
431.211 Redesignated as 431.421 60417
431.212 Redesignated as 431.422 60417
431.213 Redesignated as 431.423 60417
431.214 Redesignated as 431.424 60417
431.215 Redesignated as 431.425 60417
431.216 Redesignated as 431.426 60417
431.217 Redesignated as 431.427 60417
431.218 Redesignated as 431.428 60417
431.219 Redesignated as 431.429 60417
431.220 Redesignated as 431.430 60417
431.221—431.226 (Subpart M) Added 60417
431.241—431.246 (Subpart N) Added 60418
431.261—431.266 (Subpart O) Added 60418
431.281—431.286 (Subpart P) Added 60418
431.381—431.387 (Subpart U) Redesignated from 431.190—431.196 (Subpart K) 60416
431.381 Redesignated from 431.190 60416
431.382 Redesignated from 431.191 60416
431.383 Redesignated from 431.192 60416
431.384 Redesignated from 431.193 60416
431.385 Redesignated from 431.194 60416
431.386 Redesignated from 431.195 60416
431.387 Redesignated from 431.196 60416
431.401—431.407 (Subpart V) Redesignated from 431.201—431.207 (Subpart L) 60417
431.401 Redesignated from 431.201 60417
431.402 Redesignated from 431.202 60417
431.403 Redesignated from 431.203 60417
431.404 Redesignated from 431.204 60417
431.405 Redesignated from 431.205 60417
431.406 Redesignated from 431.206 60417
431.407 Redesignated from 431.207 60417
431.421—431.430 (Subpart W) Redesignated from 431.211—431.220 (Subpart M) 60417

CHANGES JANUARY 3, 2005 THROUGH OCTOBER 31, 2005

TITLE 10 Chapter II—Con.

431.421 Redesignated from 431.211 60417
431.422 Redesignated from 431.212 60417
431.423 Redesignated from 431.213 60417
431.424 Redesignated from 431.214 60417
431.425 Redesignated from 431.215 60417
431.426 Redesignated from 431.216 60417
431.427 Redesignated from 431.217 60417
431.428 Redesignated from 431.218 60417
431.429 Redesignated from 431.219 60417
431.430 Redesignated from 431.220 60417
600.31 Added; interim 37013
625 Appendix A revised 39367

Chapter III—Department of Energy (Parts 700—999)

733 Added; interim 37014
745.101 (i) and Footnote 1 amended 36328
745.103 (a) and (b)(3) amended; OMB number 36328
745.109 OMB number 36328
745.110 (a) amended; OMB number 36328
745.113 OMB number 36328
745.115 OMB number 36328
745.116 OMB number 36328
745.117 OMB number 36328
824 Added 3607
824.2 (c) corrected 8716

Chapter XIII—Nuclear Waste Technical Review Board (Parts 1300—1399)

Chapter XIII Established 47080
1303 Added 47080

Proposed Rules:

1 52942
2 ..... 7196, 52942
10 52942
19 52942
20 ..... 2577, 3898, 34699, 43646, 45571, 52942
21 52942
25 52942
26 ..... 50442, 52942
30 7196
32 ..... 43646, 45571
40 ..... 2053, 7196
50 ..... 7196, 10901, 52942
51 ..... 47148, 48329, 52942
52 ..... 7196, 20062, 52942
54 ..... 34700, 52942, 54310
55 52942
60 7196
63 ..... 7196, 53313
70 7196
71 ..... 312, 7196, 21684, 23303
72 ..... 7196, 9548, 9550, 30015, 37714, 40924, 42513, 52942, 55036
73 ..... 7196, 52942
75 52942
76 7196
95 52942
140 52942
150 ..... 7196, 43646, 45571
170 ..... 8678, 52942
171 8678
300—599 (Ch. III) 4047
430 61395
431 7673
490 7442
709 1383
710 1383
727 12974
851 3812

TITLE 11—FEDERAL ELECTIONS

Chapter I—Federal Election Commission (Parts 1—9099)

100.19 (b) revised 13091
104.5 (a)(2)(i)(A), (c)(1)(ii)(A) and (e) revised 13091
110 Authority citation revised 5568
110.1 (a) revised 5568
110.5 (a) revised 5568
110.19 Revised 5568
111 Policy statement 3
111.24 (a)(1), (2)(ii) and (b) revised 34635
111.43 (a)(2)(iii) amended 34635
111.44 (a)(1) revised 34635
114.2 (a) amended; (f)(5) added 41944
114.8 (e)(3) revised; (e)(4) redesignated as (e)(5); new (e)(4) added 41944
300 Policy statement 37649
300.11 (a) introductory text and (b)(3) revised 12780

CHANGES JANUARY 3, 2005 THROUGH OCTOBER 31, 2005

300.37 (a) introductory text and (b)(2) revised 12789
300.50 (a) introductory text and (b)(3) revised 12789
300.51 (a) introductory text and (b)(2) revised 12789
9004.6 Regulation at 68 FR 69595 eff. 4–2–04 33689
9004.7 Regulation at 68 FR 69595 eff. 4–2–04 33689

Proposed Rules:

100 ...16967, 23068, 42282, 49508, 51302, 60744
106....23072, 42282, 51302
109....5382, 21163
110....16967
114....16967, 21163
300....5382, 5385, 9013, 21163, 23072, 42282, 51302, 56599

TITLE 12—BANKS AND BANKING

Chapter I—Comptroller of the Currency, Department of the Treasury (Parts 1—199)

11.3 (a) revised 40404
25.12 Regulation at 69 FR 41186 confirmed 15574
(g)(4) and (u) revised 44266
25.26 Revised 44266
25.27 Regulation at 69 FR 41186 confirmed 15574
25.28 (c) revised 44266
25.41 Regulation at 69 FR 41186 confirmed 15574
25.42 Regulation at 69 FR 41186 confirmed 15574
25 Appendix A amended 44267
30 Authority citation revised 6332
30.1 (a) amended 6332
30.2 Amended 6332
30.3 (a) amended 6332
30 Appendix C added 6332
Appendix B amended 15753
34 Policy statement 59987
41 Authority citation revised 33975
41.2—41.3 (Subpart A) Revised; eff. 3-7-06 33975
41.30—41.32 (Subpart D) Added; eff. 3-7-06 33975

Chapter II—Federal Reserve System (Parts 200—299)

201.51 (a) and (b) revised 6763, 16095, 24303, 39411, 48269, 56564
204.9 Revised 58604
208 Appendix A amended 11834
Appendix D–2 amended 15753
222 Authority citation revised 33979
222.2 Added; eff. 3-7-06 33979
222.3 Added; eff. 3-7-06 33979
222.30—222.32 (Subpart D) Added; eff. 3-7-06 33979
225 Authority citation revised 15753
Policy statement 59987
225 Appendix A amended 11834
Appendix D amended 11838
Appendix F amended 15753
Appendix A corrected 20704
226 Supplement I amended 46067
228.12 Regulation at 69 FR 41187 confirmed 15574
(g)(4) and (u) revised 44267
228.26 Revised 44268
228.27 Regulation at 69 FR 41187 confirmed 15574
228.28 (c) revised 44268
228.41 Regulation at 69 FR 41187 confirmed 15574
228.42 Regulation at 69 FR 41187 confirmed 15574
228 Appendix A amended 44268
229 Appendix A amended 7380, 8717, 21133, 47086
Technical correction 48842
Appendix A amended; eff, in part 1-21-06 and 2-11-06 60420
230.2 (b) revised 29593
230.6 (a)(3) revised 29593
230.8 (a) revised; (f) added 29593
230.11 Added 29593
230 Supplement I amended 29594
232 Added; eff. 3-7-06 33982
271.3 (c) amended 7840
271.4 (c) revised 7480
271.8 (a) revised; (b) amended 7840
272.3 (a) and (e) amended; (b) and (d) revised 7840
272.4 (c) amended; (d) redesignated as (e); new (d) added 7841
281 Authority citation revised 7841
281.1 Removed; new 281.1 redesignated from 281.2 7841
281.2 Redesignated as 281.1 7841

Chapter III—Federal Deposit Insurance Corporation (Parts 300—399)

303 Authority citation revised 17558
303.182 Revised 17558

CHANGES JANUARY 3, 2005 THROUGH OCTOBER 31, 2005

TITLE 12 Chapter III—Con.

303.183 Heading, (a), (b)(1) and (c)(1) revised 17558
303.184 (b)(1) revised; (e) added 17559
303.186 Heading and (a)(1) revised 17559
303.187 Heading, (a)(1), (2)(iv) and (b)(1) revised 17559
323 Policy statement 59987
325.103 (c) revised 17559
327.4 (a)(1)(i)(B)(*1*), (*2*), (ii)(B)(*1*) and (*2*) revised 17559
330.11 (a)(2) revised; interim 33692
(a)(2) revised 62059
333.101 (b) revised 60422
334 Authority citation revised 33985
334.1—334.3 (Subpart A) Added; eff. 3-7-06 33985
334.30—334.32 (Subpart D) Added; eff. 3-7-06 33986
335 Authority citation revised 16400
335.101 (b) revised; interim 16400
(b) revised 44272
335.121 Revised; interim 16400
Revised 44272
335.201 Revised; interim 16400
Revised 44272
335.211 Revised; interim 16400
Revised 44272
335.221 (d) added; interim 16400
Heading and (d) revised 44272
335.261 Revised; interim 16400
Revised 44272
335.331 Revised; interim 16400
Revised 44272
335.801 (a) revised; interim 16400
(a) revised 44273
335.901 Heading and (a) revised; interim 16400
Heading and (a) revised 44273
345.12 Regulation at 69 FR 41187 confirmed 15574
(g)(4) and (u) revised 44269
345.26 Revised 44269
345.27 Regulation at 69 FR 41188 confirmed 15574
345.28 (c) revised 44269
345.41 Regulation at 69 FR 41188 confirmed 15574
345.42 Regulation at 69 FR 41188 confirmed 15574
345 Appendix A amended 44270
347 Revised 17560
347.301—347.305 (Subpart C) Correctly added 20704
364 Authority citation revised 15754
364 Appendix B amended 15754

Chapter V—Office of Thrift Supervision, Department of the Treasury (Parts 500—599)

506.1 Regulation at 69 FR 68246 confirmed 51586
509.100 (a) revised; interim 10023
509.200—509.204 (Subpart C) Added; interim 10023
516.70 Regulation at 69 FR 68246 confirmed 51586
516.120 Regulation at 69 FR 68247 confirmed 51586
516.140 Regulation at 69 FR 68247 confirmed 51586
516.150 Regulation at 69 FR 68247 confirmed 51586
516.160—516.190 (Subpart D) Regulation at 69 FR 68247 confirmed 51586
528.4 Regulation at 69 FR 68247 confirmed 51586
543.2 Regulation at 69 FR 68247 confirmed 51586
544.2 Regulation at 69 FR 68248 confirmed 51586
545.74 Regulation at 69 FR 68248 confirmed 51586
545.91 Regulation at 69 FR 68248 confirmed 51586
545.92 Regulation at 69 FR 68248 confirmed 51586
545.93 Regulation at 69 FR 68248 confirmed; (b)(3)(iii) redesignated as (b)(3)(iv); new (b)(3)(iii) added 51586
545.95 Regulation at 69 FR 68249 confirmed; heading revised; (b)(1)(iii) added 51586
545.96 Regulation at 69 FR 68249 confirmed 51586
552.2-1 Regulation at 69 FR 68249 confirmed 51586
552.4 Regulation at 69 FR 68249 confirmed 51586
559.4 Regulation at 69 FR 68249 confirmed 51586
559.12 Regulation at 69 FR 68249 confirmed 51586
563.22 Regulation at 69 FR 68250 confirmed 51586
563.181 Regulation at 69 FR 68250 confirmed 51586
563.183 Regulation at 69 FR 68250 confirmed 51586

CHANGES JANUARY 3, 2005 THROUGH OCTOBER 31, 2005

563b.180 Regulation at 69 FR 68250 confirmed....51586
563b.185 Regulation at 69 FR 68250 confirmed....51586
563e.12 Regulation at 69 FR 41188 confirmed....15574
563e.21 (a)(1) revised....10030
563e.27 Regulation at 69 FR 41188 confirmed....15574
563e.28 (a) amended; (d) added....10030
563e.41 Regulation at 69 FR 41188 confirmed....15574
563e.42 Regulation at 69 FR 41189 confirmed....15574
564 Policy statement....59987
567.13 Regulation at 69 FR 68250 confirmed....51586
568 Heading and authority citation revised....15754
568.5 Amended....15754
Revised....32229
570 Authority citation revised....15754
Appendix B amended....15754
571 Authority citation revised....33989
571.1 (b)(2) revised; eff. 3-7-06....33989
571.2 Added; eff. 3-7-06....33989
571.3 Introductory text, (a) through (n) revised; eff. 3-7-06....33989
571.30—571.32 (Subpart D) Added; eff. 3-7-06....33990
574.6 Regulation at 69 FR 68250 confirmed....51586
575.13 Regulation at 69 FR 68251 confirmed....51586

Chapter VI—Farm Credit Administration (Parts 600—699)

607.2 (b) introductory text amended (effective date pending)....35348
Regulation at 70 FR 35348 confirmed....54471
611.1135 (f) revised; effective date pending....53907
612.2165 (b)(12) and (13) revised; (b)(14) and (15) added; effective date pending....53907
614.4351 (a) introductory text revised (effective date pending)....35348
(a)(3) added (effective date pending)....53907
Regulation at 70 FR 35348 confirmed....54471
615 Effective date confirmed....62232
615.5131 (a) amended; (b) removed; (c) through (m) redesignated as (b) through (l) (effective date pending)....51589
615.5132 Revised (effective date pending)....51589
615.5134 (a) and (c) revised; (d) added (effective date pending)....51590
615.5174 (a) amended (effective date pending)....51590
615.5175 4Added; effective date pending....53908
615.5200 Heading revised (effective date pending)....35348
Regulation at 70 FR 35348 confirmed....54471
615.5201 Revised (effective date pending)....35348
Amended (effective date pending)....53908
Regulation at 70 FR 35348 confirmed....54471
615.5206 Added (effective date pending)....35351
Regulation at 70 FR 35351 confirmed....54471
615.5207 Added (effective date pending)....35351
Regulation at 70 FR 35351 confirmed....54471
615.5208 Added (effective date pending)....35351
Regulation at 70 FR 35351 confirmed....54471
615.5209 Added (effective date pending)....35351
Regulation at 70 FR 35351 confirmed....54471
615.5210 Removed; new 615.5210 added (effective date pending)....35351
Regulation at 70 FR 35351 confirmed....54471
615.5211 Added (effective date pending)....35351
Regulation at 70 FR 35351 confirmed....54471
615.5212 Added (effective date pending)....35351
Regulation at 70 FR 35351 confirmed....54471
615.5230 (b)(1) revised; effective date pending....53908
615.5240 Revised; effective date pending....53908

CHANGES JANUARY 3, 2005 THROUGH OCTOBER 31, 2005

TITLE 12 Chapter VI—Con.

615.5245 Added; effective date pending....53908
615.5250 Revised; effective date pending....53908
615.5255 Added; effective date pending....53908
615.5260—615.5290 (Subpart J) Heading revised; effective date pending....53909
615.5270 (c), (d) and (e) added; effective date pending....53909
615.5295 Added; effective date pending....53909
615.5301 (b)(3), (i)(2) and (8) revised (effective date pending)....35356
Regulation at 70 FR 35356 confirmed....54471
615.5330 (a)(2) and (b)(3) amended (effective date pending)....35356
Regulation at 70 FR 35356 confirmed....54471
617.7010 (a) amended; (b) and (c) revised....18968
Regulation at 70 FR 18968 eff. 5–26–05....31323
620 Effective date confirmed....58293
620.1 (j) amended (effective date pending)....35357
Regulation at 70 FR 35357 confirmed....54471
620.5 (j)(2) revised; effective date pending....53909
620.40 Redesignated as 655.1 (effective date pending)....40643
621 Effective date confirmed....58293
621.20 Redesignated as 655.50 (effective date pending)....40643
622 Authority citation revised....12584
622.52 (a) and (b) revised; (c) added....12584
622.53 Removed....12585
622.54 Removed....12585
622.55 (a) revised....12585
622.57 (a) amended....12585
622.58 Amended....12585
622.59 (b) amended....12585
622.60 revised....12585
622.61 revised....12585
627.2726 Added (effective date pending)....55515
627.2780 (b) amended (effective date pending)....55515
650 Heading revised (effective date pending)....40650
Effective date confirmed....58293
650.1 Redesignated as 651.1; new 650.1 redesignated from 650.50 (effective date pending)....40650
650.2 Redesignated as 651.2 (effective date pending)....40650
650.3 Redesignated as 651.3 (effective date pending)....40650
650.4 Redesignated as 651.4 (effective date pending)....40650
650.5 Redesignated from 650.51 (effective date pending)....40650
650.10 Redesignated from 650.52 (effective date pending)....40650
650.15 Redesignated from 650.55 (effective date pending)....40650
650.20 Redesignated as 652.50; new 650.20 redesignated from 650.56 (effective date pending)....40650
650.21 Redesignated as 652.55 (effective date pending)....40650
650.22 Redesignated as 652.60 (effective date pending)....40650
650.23 Redesignated as 652.65 (effective date pending)....40650
650.24 Redesignated as 652.70 (effective date pending)....40650
650.25 Redesignated as 652.75; new 650.25 redesignated from 650.57 (effective date pending)....40650
650.26 Redesignated as 652.80 (effective date pending)....40650
650.27 Redesignated as 652.85 (effective date pending)....40650
650.28 Redesignated as 652.90 (effective date pending)....40650
650.29 Redesignated as 652.95 (effective date pending)....40650
650.30 Redesignated as 652.100; new 650.30 redesignated from 650.58 (effective date pending)....40650
650.31 Redesignated as 652.105 (effective date pending)....40650
650.35 Redesignated from 650.59 (effective date pending)....40650
650.40 Redesignated from 650.60 (effective date pending)....40650
650.45 Redesignated from 650.61 (effective date pending)....40650
650.20—650.45 (Subpart B) Appendix A redesignated as 652.50—652.105 (Subpart B) Appendix A (effective date pending)....40650

CHANGES JANUARY 3, 2005 THROUGH OCTOBER 31, 2005

650.50 Redesignated as 650.1; new 650.50 redesignated from 650.62 (effective date pending) 40650
650.51 Redesignated as 650.5 (effective date pending) 40650
650.52 Redesignated as 650.10 (effective date pending) 40650
650.55 Redesignated as 650.15; new 650.55 redesignated from 650.63 (effective date pending) 40650
650.56 Redesignated as 650.20 (effective date pending) 40650
650.57 Redesignated as 650.25 (effective date pending) 40650
650.58 Redesignated as 650.30 (effective date pending) 40650
650.59 Redesignated as 650.35 (effective date pending) 40650
650.60 Redesignated as 650.40; new 650.60 redesignated from 650.64 (effective date pending) 40650
650.61 Redesignated as 650.45 (effective date pending) 40650
650.62 Redesignated as 650.50 (effective date pending) 40650
650.63 Redesignated as 650.55 (effective date pending) 40650
650.64 Redesignated as 650.60 (effective date pending) 40650
650.65 Redesignated as 650.65 (effective date pending) 40650
650.66 Redesignated as 650.70 (effective date pending) 40650
650.67 Redesignated as 650.75 (effective date pending) 40650
650.68 Redesignated as 650.80 (effective date pending) 40650
650.70 Redesignated from 650.66 (effective date pending) 40650
650.75 Redesignated from 650.67 (effective date pending) 40650
(c) amended (effective date pending) 40651
650.80 Redesignated from 650.68 (effective date pending) 40650
651 Heading and authority citation added (effective date pending) 40644
Effective date confirmed 58293
651.1 Redesignated from 650.1 (effective date pending) 40650
651.2 Redesignated from 650.2 (effective date pending) 40650
651.3 Redesignated from 650.3 (effective date pending) 40650
651.4 Redesignated from 650.4 (effective date pending) 40650
652 Added (effective date pending) 40644
Effective date confirmed 58293
652.50 Redesignated from 650.20 (effective date pending) 40650
652.55 Redesignated from 650.21 (effective date pending) 40650
652.60 Redesignated from 650.22 (effective date pending) 40650
652.65 Redesignated from 650.23 (effective date pending) 40650
652.70 Redesignated from 650.24 (effective date pending) 40650
652.75 Redesignated from 650.25 (effective date pending) 40650
652.80 Redesignated from 650.26 (effective date pending) 40650
652.85 Redesignated from 650.27 (effective date pending) 40650
652.90 Redesignated from 650.28 (effective date pending) 40650
652.95 Redesignated from 650.29 (effective date pending) 40650
652.100 Redesignated from 650.30 (effective date pending) 40650
652.105 Redesignated from 650.31 (effective date pending) 40650
652.50—652.105 (Subpart B) Appendix A redesignated from 650.20—650.45 (Subpart B) Appendix A (effective date pending) 40650
653 Effective date confirmed 58293
654 Effective date confirmed 58293
655 Heading and authority citation added (effective date pending) 40643
Effective date confirmed 58293
655.1 Redesignated from 620.40 (effective date pending) 40643
655.50 Redesignated from 621.20 (effective date pending) 40643

Chapter VII—National Credit Union Administration (Parts 700—799)

701.21 (c)(7)(ii)(C) revised 3863
(e), (f) and (g)(1) revised 8923
703.19 (c) amended 55517
708a.4 (a) amended; (e) added 4009
708a.5 (b) redesignated as (b)(1) and amended; (b)(2) added 4009

CHANGES JANUARY 3, 2005 THROUGH OCTOBER 31, 2005

TITLE 12 Chapter VII—Con.

708a.11 Added 4010
708b Revised 3288
712.3 (d)(2) revised 55228
713.4 (a) revised 61716
713.5 (a) and (b) revised 61716
713.6 (a)(1) revised; (c) added 61716
717 Authority citation revised 33993
717.1—717.3 (Subpart A) Revised; eff. 3-7-06 33993
717.30—717.32 (Subpart D) Added; eff. 3-7-06 33993
722 Policy statement 59987
741.201 (b) revised 61716
748.0 (b) revised 22778
748 Appendix B added 22778
790.2 (b) table, (4) and (11) amended; (b)(5)(i) and (ii) redesignated as (b)(5) and (15) 55517
791.4 (b)(1) amended 55517

Chapter IX—Federal Housing Finance Board (Parts 900—999)

905 Authority citation revised 9508
905.27 Added 9508
906 Revised 9509
925.2 Amended 9510
925.3 Amended 9510
925.5 Amended 9510
925.6 Amended 9510
925.7 Amended 9510
925.8 Amended 9510
925.9 Amended 9510
925.11 Amended 9510
925.12 Amended 9510
925.13 Amended 9510
925.15 Amended 9510
925.16 Amended 9510
925.17 Amended 9510
925.18 Amended 9510
925.22 Amended 9510
925.24 Amended 9510
925.26 Amended 9510
925.31 Amended 9510
926.4 Amended 9510
926.5 Amended 9510
926.6 Amended 9510
931.3 Amended 9510
931.7 Amended 9510
933.2 Amended 9510
944.2 Amended 9510
944.3 Amended 9510
944.4 Amended 9510
944.5 Amended 9510
950.17 Amended 9510
951.1 Amended 9511
951.3 Amended 9511
951.4 Amended 9511
951.6 Amended 9511
951.7 Amended 9511
951.8 Amended 9511
951.10 Amended 9511
951.11 Amended 9511
951.13 Amended 9511
951.15 Amended 9511

Chapter XVII—Office of Federal Housing Enterprise Oversight, Department of Housing and Urban Development (Parts 1700—1799)

1700.2 (c)(3), (7) and (8) removed; (c) and (d) redesignated as (d) and (e); new (d)(1), (2), (9) and (10) redesignated as (d)(2), (3), (7) and (8); new (c) and (d)(1) added 59629
1710.11 Redesignated as 1710.12; new 1710.11 added 17310
1710.12 Redesignated as 1710.13; new 1710.12 redesignated from 1710.11 17310
1710.12 (b) revised; (c) added 17311
1710.13 Removed; new 1710.13 redesignated from 1710.12 17310
1710.13 New (a) revised; (b) added 17311
1710.14 Heading and new (a) revised; (b) added 17311
1710.15 (b) revised 17311
1710.16 Added 17311
1710.17 Added 17311
1710.18 Added 17311
1710.19 Added 17311
1710.30 (Subpart D) Added 17311
1731 Added 43627
1780 Authority citation revised 51243
1780.30—1780.81 (Subpart E) Revised 51243

Proposed Rules:

1—199 (Ch. I) 5571, 46779
3 61068
4 45323
19 45323
25 12148
200—299 (Ch. II) 5571, 46779
205 49891
208 61068
210 10509

CHANGES JANUARY 3, 2005 THROUGH OCTOBER 31, 2005

225 ....53320, 61068
226....60235
228....12148
229....10509
263....45323
264a....45323
300—399 (Ch. III)....5571, 13413, 46779
307....60015
308....45323
325....61068
330....45571
331....60019
336....45323
345....12148
362....60019
363....44293
404....61395
500—599 (Ch. V)....5571, 46779
507....45323
509....45323
567....61068
611....2963, 9016
612....2963, 9016
614....2963, 9016
615....2963, 9016
618....2963, 9016
619....2963, 9016
620....2963, 9016
627....21685
630....2963, 9016
700—799 (Ch. VII)....5946, 39202, 40924, 53105
701....43789
712....14579
713....30017
723....20487
741....30017, 43789, 43794, 55308
742....43796
796....43800
900....9551
914....9551
915....9551
917....9551
925....9551
950....9551
951....9551
952....9551
955....9551
1731....9255, 15018
1800—1899 (Ch. XVIII)....29658

TITLE 13—BUSINESS CREDIT AND ASSISTANCE

Chapter I—Small Business Administration (Parts 1—199)

102.30 Amended....29937
121 Authority citation revised....51248, 56814
121.103 (b)(7) added; interim....51248
121.105 (a) revised; interim....51248
121.401 Revised....56814
121.413 Removed....56814
124.503 (j) added; interim....51248
125 Authority citation revised....56814
125.3 Regulation at 69 FR 75824 eff. date corrected to 2-18-05....1655
Regulation at 69 FR 75824 eff. date delayed to 3-14-05....5568
125.6 (b)(5) added....14527
(e)(6) revised; interim....51248
125.7 Removed....56814
125.8 (c), (d) and (h) revised....14527
125.13 Revised....56814
125.14—125.23 (Subpart C) Table of Contents corrected....14527
125.15 (a) introductory text revised....14527
125.25 (a), (b) and (e) revised....14527
125.26 Revised....14528
125.27 Revised....14528
125.28 Revised....14528
126 Authority citation revised....51248
126.103 Amended; interim....51248
126.200 (a)(3) and (b)(1)(i) revised; (c) and (d) added; interim....51249
126.201 (a) amended; interim....51249
126.204 Revised; interim....51249
126.304 (c) redesignated as (d); new (c) added; interim....51249
126.306 Revised; interim....51250
(a) amended....58974
126.503 (c) revised; interim....51250
126.607 (b) and (c) revised; interim....51250
126.613 (c) redesignated as (d); new (c) added; interim....51250
126.700 Revised; interim....51250
134.102 (i) revised....17587
134.202 (a)(2) revised....17587
134.204 (b)(1) amended....29937
134.222 (a)(3) added....17587
134.226 (b) revised....17587
134.227 (b)(1) revised....17587

CHANGES JANUARY 3, 2005 THROUGH OCTOBER 31, 2005

TITLE 13 Chapter I—Con.

134.501—134.518 (Subpart E) Redesignated as 134.601—134.613 (Subpart F); interim 8927
134.501—134.515 (Subpart E) Added; interim 8927
134.601—134.618 (Subpart F) Redesignated from 134.501—134.518 (Subpart E); interim 8927
140 Heading revised 17587
140 Authority citation revised 17587
140.1 (Subpart A) Subpart designation added 17587
140.1 Revised 17587
140.2—140.3 (Subpart B) Subpart designation added 17587
140.11 (Subpart C) Added 17587

Chapter III—Economic Development Administration, Department of Commerce (Parts 300—399)

Chapter III Revised; interim 47019
301.4 Eff. date delayed 57124
304.2 (c)(2) eff. date delayed 57124

Proposed Rules:

106 39667
121 2976
300—399 (Ch. III) 47049

TITLE 14—AERONAUTICS AND SPACE

Chapter I—Federal Aviation Administration, Department of Transportation (Parts 1—199)

3 Added 54832
11.201 (b) table amended 40163
13.14 (a) removed; (b), (c) and (d) redesignated as (a), (b) and (c) 1813
13.16 (h) amended 8238
13.16 Revised 1813
(a) amended; (3) following (d)(4) correctly designated as (e) 2925
13.202 Amended 8238
13.203 (c) revised 8238
13.209 (b) amended 8238
13.210 (a) revised; (e) added 8238
13.230 (b) amended 8238
13.233 (a) amended 13345
14.28 (a) amended 8238
21 Policy statement 40166
21.27 (f) corrected 2325
21.235 Revised 59946
21.435 Revised 59946
23 Special FAA conditions 1328, 2561, 11841, 11844, 19257, 19259, 20708, 32711, 34310, 35511, 35985, 37016, 37654, 37656, 37994, 43273, 44463, 45275, 56566
25 Special FAA conditions 675, 1162, 1165, 2009, 2325, 3140, 7822, 9210, 18271, 24480, 29937, 33335, 33337, 39908, 39910, 48842, 48844, 49153, 49155, 56343, 57726, 57728, 57730, 58605, 59630, 59632, 59634, 59988, 60422
29.1303 (g) introductory text, (1) and (4) correctly revised 2012
36.1 (f)(9), (10) and (11) added 38748
36.6 (e)(3) redesignated as (e)(4); (c)(3), (d)(3) and new (e)(3) added; (e)(1) revised 38748
36.7 (e)(4) and (f) added 38749
36.103 (b) revised; (c) added 38749
36.105 Added 38749
Corrected 41610
36 Appendices A and B amended 38749
Appendix G amended 45504, 45505
39 Technical correction 46754
39.13 ....8, 263, 678, 680, 681, 685, 686, 689, 691, 1170, 1174, 1177, 1180, 1181, 1183, 1185, 1331, 1334, 1336, 1337, 1339, 1341, 1658, 1816, 2332, 2335, 2337, 2341, 2936, 2938, 2942, 2945, 2947, 3298, 3474, 3865, 3868, 3873, 4755, 4757, 4759, 4761, 4762, 5364, 5366, 5369, 5918, 5922, 7015, 7017, 7168, 7175, 7382, 7384, 7385, 7388, 7390, 7391, 7822, 7846, 7849, 7852, 8023, 8027, 8031, 8240, 8242, 8505, 8508, 9214, 9216, 9513, 9849, 9852, 9855, 10032, 10033, 10035, 10036, 10487, 11538, 11846, 11848, 11850, 12114, 12116, 12118, 12121, 12125, 12126, 12402, 12403, 12405, 12407, 12409, 12411, 12791, 12792, 12965, 13093, 13095, 13346, 13348, 13351, 13355, 13358, 13360, 13364, 13367, 13369, 15225, 15576, 15579, 16097, 16099, 16103, 16106, 16402, 16405, 16407, 17201, 17314, 17316, 17591, 17593, 17595, 17598, 17599, 17602, 17604, 17605, 17607, 18275, 18276, 18280, 18284, 18286, 18289, 18292,

CHANGES JANUARY 3, 2005 THROUGH OCTOBER 31, 2005

19260, 19684, 19686, 20046, 20273, 20274, 20276, 20278, 20710, 20712, 20714, 20717, 21135, 21137, 21138, 21141, 21143, 21617, 21926, 23785, 23932, 24305, 24307, 24308, 24480, 24482, 24701, 24702, 24704, 24937, 24939, 28183, 28185, 28186, 28188, 28189, 28417, 28418, 28420, 28422, 28792, 28794, 28796, 28799, 28802, 28805, 28808, 29439, 29441, 29444, 30615, 30616, 30619, 30623, 32983, 32985, 32987, 32989, 32991, 32994, 32997, 32999, 33340, 33342, 33345, 33821, 34313, 34315, 34320, 34324, 34327, 34332, 34335, 34337, 34637, 34640, 34642, 34643, 34645, 34647, 35171, 35173, 35371, 35515, 35517, 35519, 35521, 35524, 35988, 35991, 35993, 35995, 35997, 35999, 36002, 36007, 36010, 36012, 36334, 36471, 36473, 36475, 36478, 36480, 36482, 36484, 36486, 36487, 36820, 36823, 36825, 36828, 36830, 36832, 36834, 36835, 37022, 37024, 37027, 37661, 38574, 38576, 38579, 38581, 38752, 38754, 38757, 39413, 39641, 39643, 39645, 39649, 39913, 40188, 40654, 40658, 41945, 41947, 42263, 42268, 42270, 43018, 43021, 43023, 43025, 43026, 43031, 43034, 43037, 43630, 43633, 44047, 44274, 44275, 44277, 45526, 46069, 46071, 46073, 46075, 46077, 46745, 46749, 46753, 47088, 47718, 47721, 47724, 48850, 48852, 48853, 48855, 48858, 49165, 49168, 49170, 49172, 49174, 49177, 49180, 49183, 50158, 50162, 50165, 50167, 50169, 50172, 52000, 52008, 52010, 52287, 52901, 52903, 53052, 53055, 53057, 53059, 53296, 53542, 53545, 53549, 53551, 53555, 53557, 53559, 53726, 53911, 53914, 53916, 54244, 54246, 54248, 54250, 54252, 54258, 54473, 54476, 54615, 54617, 54620, 54623, 54835, 55230, 55231, 55234, 55235, 55238, 55241, 55243, 55247, 55249, 55519, 55521, 55527, 55531, 56346, 56349, 56351, 56354, 56357, 56360, 56363, 56817, 56820, 56823, 57489, 57492, 57495, 57734, 57736, 57738, 57740, 57742, 58000, 58001, 58004, 58006, 58008, 58295, 58297, 58300, 58302, 58304, 58307, 59230, 59233, 59235, 59237, 59239, 59242, 59243, 59245, 59250, 59255, 59258, 59260, 59265, 59267, 59637, 59639, 59643, 59646, 59649, 60204, 60206, 60210, 60213, 61228, 61231, 61548, 61551, 61719, 61721, 61723, 61725, 61728, 61731, 62061, 62234

Corrected.....10, 11, 265, 1329, 3299, 3614, 3871, 4191, 5515, 10485, 12119, 12120, 13074, 17889, 18463, 19681, 21924, 23783, 23911, 29941, 32484, 33692, 34188, 37028, 37152, 39559, 39651, 41948, 42148, 49184, 57125, 57126, 58257

Eff. 2–28–06 .....52003, 52006

43.17 (a), (c), (d) and (e)(2) revised (effective date pending).....40877

47 Authority citation revised 244

47.1 Revised 244

47.2 Amended 244

47.3 (a) and (b) introductory text revised.....244

47.5 (c) amended.....244

47.7 (b), (c) and (d) amended 244

47.8 (a)(2)(i) revised.....245

47.9 (a),(e) and (f) amended 245

47.13 (d)(4) added 245

47.19 Revised.....245

47.33 (a) introductory text revised 245

47.35 (a) revised.....245

47.37 (a) introductory text, (2) and (3) revised 245

47.43 (a)(4) revised.....245

47.47 Revised.....245

47.65 Revised.....245

49 Authority citation revised 246

49.1 (a)(1) and (4) revised.....246

49.11 Revised.....246

49.13 (c) revised.....246

49.17 (a) and (d)(6) amended 246

49.33 (d) revised.....246

49.41 (a) revised.....246

49.51 (a) revised.....246

49.53 (a)(1) revised.....246

49.61—49.63 (Subpart F) Added (OMB number pending) 246

61 Comment disposition 25761

SFAR No. 100–1 added.....37948

Compliance notification and technical correction.....53560

SFAR No. 58 removed.....54814

61.5 (b)(7)(iv) added 45271

61.55 (a) introductory text and (2) revised; (d) through (h) redesignated as (f) through (j); (a)(3), new (d) and (e) added 45271

CHANGES JANUARY 3, 2005 THROUGH OCTOBER 31, 2005

TITLE 14 Chapter I—Con.

(a) introductory text, (2), (b) introductory text, (2) introductory text, (d) introductory text, (e) introductory text, (f) introductory text, (i) and (j) correctly revised 61890
61.58 (b) amended 54814
63 Comment disposition 25761
SFAR No. 100–1 added 37949
SFAR No. 58 removed; nomenclature change 54815
65 Authority citation revised 1636
SFAR No. 103 added 1636
Comment disposition 25761
Technical correction 30624
SFAR No. 100–1 added 37949
SFAR No. 58 removed; nomenclature change 54815
71 Technical correction 38740
71.1 ....1343, 2343, 2344, 2345—2348, 2950, 3615, 3616, 5371, 6335, 6336, 6337, 7021, 7022, 7392, 10319, 10863, 11852—11855, 11857, 11858, 12128—12131, 12413, 12414, 14530, 14976, 15755, 16409, 16932, 18295—18298, 18969, 20047, 20048, 21146, 22247, 22590, 23787—23790, 23934, 23935, 24940, 28424, 29941, 29944, 29946, 30625, 32230, 32484, 33347, 33348, 34340, 34649, 35526, 36014, 36015, 36017, 36489, 36490—36494, 37029, 37030, 37998, 39175, 39915, 39916, 39917, 41611, 41614, 41949, 41950, 41951, 43742, 43743, 43745—43748, 44466, 45527, 46078, 46756, 49186, 49187, 49846, 49847, 49848, 52288, 52904, 53918—53922, 54837, 55533, 57498, 57499, 57746, 59652, 59653, 59991, 59993, 60425, 61027, 61362, 61552, 61734, 62235, 62237
Corrected 3615, 3616, 4191, 11851, 13240, 16551. 24677, 29943, 33347, 33349, 35500, 36020, 37997, 38740, 41611, 41613, 45276, 48057, 48238, 49185, 53562, 55533, 58308, 58607, 59651, 59992, 61883
Regulations at 69 FR 63057, 67053 and 67639 confirmed 1342
Technical correction 8432, 48860, 60132
Regulation at 69 FR 5009 eff. 5-15-05 9216
Regulation at 69 FR 74954 eff. date delayed 12127
Regulations at 70 FR 2950 and 5371 confirmed 12412
Regulations at 70 FR 6335 confirmed 13370
Regulations at 70 FR 7021 and 7022 confirmed 15580
Regulations at 70 FR 10319, 10863 and 11857 confirmed 23789
Regulation at 70 FR 14977 confirmed 24939
Regulation at 70 FR 16409 confirmed 29941
Regulation at 70 FR 18297 confirmed 29943
Regulation at 70 FR 18298 confirmed and corrected 32231
Regulation at 70 FR 21146 confirmed 37029
Regulation at 70 FR 12414 eff. date corrected 39175
Regulation at 70 FR 39915 confirmed 48057
Regulation at 70 FR 37030 confirmed 48859
Regulation at 70 FR 41951 confirmed 50958
Regulation at 70 FR 41950 confirmed 51250
Revised; eff. 9–16–05 through 9–15–06 52012
Regulation at 70 FR 41611 confirmed 52905
Regulation at 70 FR 43747 confirmed 52905
Regulation at 70 FR 41614 confirmed 52905
Corrected 53918
Eff. date corrected 55250
Regulation at 70 FR 43743 confirmed 56365
Regulation at 70 FR 43742 confirmed 56365
Regulation at 70 FR 43746 confirmed 56365
Regulation at 70 FR 43745 confirmed 56366
Eff. 2-16-06 ....61735, 61736
71.5 Amended; eff. 9–16–05 through 9–15–06 52012
71.11 (b) removed; (c) redesignated as (b) 23004
71.15 Amended; eff. 9–16–05 through 9–15–06 52013
71.31 Amended; eff. 9–16–05 through 9–15–06 52013

CHANGES JANUARY 3, 2005 THROUGH OCTOBER 31, 2005

71.33 (c) amended; eff. 9–16–05 through 9–15–06 52013
71.41 Amended; eff. 9–16–05 through 9–15–06 52013
71.51 Amended; eff. 9–16–05 through 9–15–06 52013
71.61 Amended; eff. 9–16–05 through 9–15–06 52013
71.71 (b) through (f) amended; eff. 9–16–05 through 9–15–06 52013
71.901 (a) amended; eff. 9–16–05 through 9–15–06 52013
73.22 Amended 34650
Corrected 38740
73.23 Amended 58608
73.25 Amended 44466, 54838
73.30 Amended 56366
73.51 Eff. date corrected to 3–17–05 2565
Corrected 33693
73.71 Amended 45528
73.93 Added 29948
91 Policy statement 21618
91 Comment disposition 40168
91.107 (a)(3)(iii)(B)(*3*) and (*4*) revised 50906
91.321 Revised 4982
91.851 Amended 38749
91.853 Revised 38749
91.855 (a) revised 38750
91.859 Added 38750
93 SFAR No. 105 added 39620
93.123 (c)(2) revised 29063
93.303 Amended 16092
93 Appendix A added 16092
95 ....6338, 18299, 34987, 44278, 57500
Corrected 52013
97 60716
95.17 Revised 7360
97.20 Revised 23004
97.21—97.35 ....692, 1187, 4011, 6339, 8244, 12132, 13096, 17319, 19879, 22782, 25765, 30898, 34990, 36335, 39653, 43040, 47091, 48636, 52290, 54625, 57505, 57747, 61028
119 Authority citation revised 7394
119 SFAR No. 99 added 58821
119.3 Regulation at 67 FR 72761 confirmed 5532
119.49 (a)(13), (b)(13) and (c)(12) redesignated as (a)(14), (b)(14) and (c)(13); new (a)(13), (b)(13) and (c)(12) added 58823
119.72 Removed 7394
121 SFAR No. 106 added 40164
Comment disposition 40168
SFAR No. 58 removed 54815
SFAR No. 36 amended 59946
121.135 Heading and (b)(23) revised 58823
121.311 (b)(2)(ii)(C) and (D) revised 50907
(j) added 56559
121.368 Regulation at 67 FR 72761 confirmed; (d)(2) and (8) introductory text revised 5532
(d)(8) revised 23936
121.370a Regulation at 67 FR 72761 confirmed; revised 5532
121.401 (a)(1) revised 58823
121.433a Removed 58823
121.571 Regulation at 69 FR 39294 confirmed 36020
121.901—121.925 (Subpart Y) Added 54815
121.1001—121.1007 (Subpart Z) Added 58823
121 Regulation at 67 FR 72762 confirmed; Appendix N removed 5532
Appendix A amended 15196
Appendix M amended 41134
Appendix N added 58825
Appendix O added 58825
125 Comment disposition 40168
125.211 (b)(2)(ii)(C) and (D) revised 50907
129 Comment disposition 40168
129.1 Regulation at 67 FR 72762 confirmed; revised 5532
129.16 Regulation at 67 FR 72762 confirmed; revised 5532
129.33 Regulation at 67 FR 72763 confirmed 5532
(c)(2) and (8) introductory text revised 5533
(c)(8) revised 23936
129 Regulation at 67 FR 72763 confirmed 5532
Appendix B removed 5533
135 SFAR No. 58 removed 54819
SFAR No. 36 amended 59946
135.1 (a)(4) amended 54819
135.23 (p) revised 58829
135.117 Regulation at 69 FR 39294 confirmed 36020
135.128 (a)(2)(ii)(C) and (D) revised 50907
135.168 Regulation at 67 FR 72764 confirmed 5532
Removed 5533
135.323 (a)(1) revised 58829

CHANGES JANUARY 3, 2005 THROUGH OCTOBER 31, 2005

TITLE 14 Chapter I—Con.

135.333 Removed....58829
135.411 (a)(1) and (2) revised....5533
135.422 Regulation at 67 FR 72765 confirmed....5532
Revised....5533
135.423 Regulation at 67 FR 72765 confirmed....5532
Removed; new 135.423 redesignated from 135.424....5533
135.424 Regulation at 67 FR 72765 confirmed....5533
Redesignated as 135.423....5533
135.501—135.507 (Subpart K) Added....58829
135 Regulation at 67 FR 72766 confirmed....5532
Appendix G removed....5533
145 Authority citation revised....15583
SFAR No. 36 amended....59946
145.53 Revised....58831
145.57 (a) revised....58831
145.163 Regulation at 66 FR 41117 delayed to 4-6-06....15580
(a) introductory text revised; eff. 4-6-06....15583
145.165 Added....58831
145.206 Added....58831
150 Comment disposition....29066
158.3 Amended....14934
158.23 (a) introductory text revised....14934
158.24 Added....14934
158.25 Revised....14935
158.27 (c)(2), (3) introductory text and (4) revised....14936
158.29 (c)(2) revised....14936
158.30 Added....14936
158.37 Revised....14937
183.1 Revised....59946
183.15 (a) and (b) revised; (c) removed; (d) redesignated as (c)....59947
183.33 Regulation at 67 FR 72766 confirmed....5532
183.41—183.67 (Subpart D) Added (OMB numbers pending in part)....59947

Chapter II—Office of the Secretary, Department of Transportation (Aviation Proceedings) (Parts 200—399)

201.1 (b) amended....25767
203.3 Amended....25767
205.4 (a) and (c) revised; (b) amended....25767
205.7 (a) amended....25768
215.3 Amended....25768
215.4 (a) amended....25768
215.6 Amended....25768
234 Authority citation revised....7394
Order....9217
234.13 Added....7394
257.5 (d) revised....44851
298.1—298.4 (Subpart A) Revised....25768
298.11—298.12 (Subpart B) Revised....25768
298.21—298.24 (Subpart C) Revised....25768
298.30—298.38 (Subpart D) Revised....25768
298.50—298.53 (Subpart E) Revised....25768
380.2 Amended....25773
382 Technical assistance manual....41482
385.12 (e) amended....25773
389.25 (a) table amended....25773

Chapter V—National Aeronautics and Space Administration (Parts 1200—1299)

1214.900—1214.912 (Subpart 1214.9) Removed....12966
1230.101 (i) and Footnote 1 amended....36328
1230.103 (a) and (b)(3) amended; OMB number....36328
1230.109 OMB number....36328
1230.110 (a) amended; OMB number....36328
1230.113 OMB number....36328
1230.115 OMB number....36328
1230.116 OMB number....36328
1230.117 OMB number....36328
1260.28 (h) revised....46079
1260.30 Amended....46079
1260.40 Added....28808
1260.75 (b)(5) and (11) removed; (b)(6) through (12) redesignated as (b)(5) through (10); new (b)(5) through (10) and (c)(1) revised....46079
1260.102 Amended....28808
1273.3 Amended....28809
1274.103 Amended....28809
1274.943 Added....28809

CHANGES JANUARY 3, 2005 THROUGH OCTOBER 31, 2005

Chapter VI—Air Transportation System Stabilization (Parts 1300—1399)

1310 Heading revised.....10037
1310.15 Added 10037

Proposed Rules:

1.....58508
21.....7830
23.....2977, 9752, 21562, 21688
25.....6598, 9752, 16161, 18321, 19015, 21343, 21562, 21688, 30020, 33720, 34702, 37715, 46099, 46100, 46102, 46104, 46106, 46108, 46110, 46112, 46113, 46115, 46785, 58508
27.....9752, 21688, 33399
29 .....9752, 21688
39....51, 317, 725, 727, 729, 731, 733, 735, 737, 1211, 1215, 2057, 2060, 2062, 2064, 2066, 2067, 2070, 2370, 2825, 2826, 2980, 2982, 2985, 2987, 3318, 3320, 4048, 4050, 4052, 4055, 4789, 5064, 5066, 5070, 5073, 5076, 5078, 5081,5387, 5390, 6782, 6786, 7052, 7056, 7057, 7059, 7061, 7217, 7443, 7446, 7674, 7676, 7678, 7681, 7683, 7687, 7689, 7691, 7693, 7695, 7697, 7700, 8303, 8547, 8549, 9555, 9703, 10337, 10339, 10342, 10344, 10513, 10517, 11165, 11166, 11168, 11170, 11172, 11585, 11588, 12421, 12612, 12614, 12815, 12616, 12618, 12819, 12978, 12981, 12982, 12986, 14428, 14430, 14432, 14580, 14585, 14587, 14589, 14592, 14594, 14597, 14599, 15019, 15784, 16164, 16167, 16170, 16173, 16175, 16177, 16180, 16182, 16185, 16187, 16761, 16764, 16767, 16769, 16771, 16979, 16981, 16984, 16986, 17212, 17216, 17340, 17342, 17345, 17347, 17349, 17351, 17353, 17354, 17357, 17359, 17361, 17366, 17368, 17370, 17373, 17375, 17377, 17618, 17620, 17621, 18322, 18324, 18327, 18332, 19340, 19342, 19345, 19718, 19893, 20080, 20083, 20724, 20842, 20844, 21344, 21346, 21689, 21691, 22272, 22613, 22615, 22618, 22620, 22826, 24326, 24331, 24335, 24338, 24341, 24488, 24731, 24994, 24997, 28220, 28489, 28491, 28854, 28857, 28988, 30028, 30651, 30653, 31393, 31395, 32273, 32524, 32527, 32534, 32537, 32540, 32542, 32544, 32547, 32738, 33045, 33401, 33402, 33403, 33720, 33724, 34401, 34405, 34409, 34411, 34714, 35049, 35385, 35565, 35568, 36064, 36067, 36070, 36073, 36075, 36078, 36081, 36355, 36862, 37059, 37060, 37063, 37291, 37293, 37296, 38625, 38627, 38630, 38632, 38636, 38817, 38819, 38821, 38823, 39204, 39433, 39435, 41350, 41352, 41354, 42003, 42005, 42008, 42282, 42515, 43343. 43659, 43802, 44297, 45581, 45585, 45587, 45590, 45592, 45595, 46437, 46439, 46788, 46790, 48084, 48085, 48333, 48336, 48339, 48500, 48502, 48657, 48660, 48904, 48906, 48908, 48911, 48914, 48918, 49207, 49210, 49213, 49215, 49217, 50223, 52040, 52041, 52043, 52046, 52943, 52945, 52947, 53106, 53586, 53739, 53743, 54311, 54314, 54316, 54318, 54321, 54484, 54486, 54668, 54671, 54674, 54677, 54852, 54854, 54856, 55310, 55315, 55321, 55323, 55598, 55602, 55604, 56140, 56143, 56145, 56378, 56381, 56383, 56386, 56389, 56858, 56860, 57213, 57215, 57217, 57219, 57221, 57222, 57804, 58352, 58355, 58357, 58358, 58100, 58103, 58107, 58110, 58620, 58623, 58626, 58628, 58631, 58634, 60244, 60246, 60453, 60744, 61078, 61239, 61398, 61580, 61914, 61916, 61918, 61920, 61922, 61924, 61927, 62085
61 16370
62 58361
63 16370
65 16370
71.....1396, 1397, 1399, 2989, 2991, 3155, 3156, 3656, 6376, 6378, 6379, 6381, 6601, 7063, 9257, 10346, 10917, 11886, 12161, 12162, 12423, 12428, 12619, 14601, 15022, 15693, 16445, 16447, 16449, 18335, 18337, 19027, 20085, 20087, 20088, 20090—20093, 20095, 20096, 21694, 21695, 23810, 30031—30036, 32275, 34416, 36084, 36085, 36539, 36540, 36542, 36543, 36544, 37065, 38053, 38055, 38056, 38740, 38826, 39973, 43803, 44300, 44533, 44868, 44869, 45599, 49221, 49222, 53594, 53595, 53597, 53598, 55325, 56391, 56606, 57805, 61583, 61585, 61586, 61587, 62257
73 15606
91 .....7830, 9752, 21688, 50226, 58508
93 .....15520, 45250, 49515

CHANGES JANUARY 3, 2005 THROUGH OCTOBER 31, 2005

TITLE 14 *Proposed Rules:—Con.*

121....9752, 16370, 21562, 21688, 50226, 54454, 55492, 58508, 58966, 58967
125 .....9752, 21688, 50226, 54454, 58508
129.....9752, 21562, 21688, 58508
135....9752, 16370, 21688, 50226, 54454, 58966, 58967
212 3158
241.....8140, 20098
249.....8140, 20098
256.....16990
257 2372
375 6382
382.....4058, 20640, 53108, 61241
401.....29164
404.....29164
413 .....9885, 19720, 29164
414.....32192
415 .....9885, 19720, 29164
417.....9885, 19720
420.....29164
1260 60456

TITLE 15—COMMERCE AND FOREIGN TRADE

Subtitle A—Office of the Secretary of Commerce (Parts 0—29)

4 Appendix B amended.....47725
27.101 (i) and Footnote 1 amended.....36328
27.103 (a) and (b)(3) amended; OMB number 36328
27.109 OMB number.....36328
27.110 (a) amended; OMB number 36328
27.113 OMB number.....36328
27.115 OMB number.....36328
27.116 OMB number.....36328
27.117 OMB number.....36328

Chapter I—Bureau of the Census, Department of Commerce (Parts 30—199)

30 Authority citation revised 25774
30.63 (b)(22) added 25774

Chapter II—National Institute of Standards and Technology, Department of Commerce (Parts 200—299)

280.310 (d) revised.....50181

Chapter III—International Trade Administration, Department of Commerce (Parts 300—399)

335 Revised 24943
Authority citation revised 25777
Regulation at 70 FR 24943 withdrawn 33825
335.1 Revised; interim.....25777
Regulation at 70 FR 25777 confirmed.....61364
335.2 Amended; interim 25777
Regulation at 70 FR 25777 confirmed.....61364
335.3 (c) and (d)(2) revised; (d)(3) removed; (d)(4) and (5) redesignated as (d)(3) and (4); interim 25777
Regulation at 70 FR 25777 confirmed.....61364
335.4 (a) and (b) revised; interim 25777
Regulation at 70 FR 25777 confirmed.....61364
335.6 (e) revised; interim.....25777
Regulation at 70 FR 25777 confirmed.....61364
335.7 Removed; interim.....25778
Regulation at 70 FR 25778 confirmed.....61364
340 Revised 24943
Removed; interim.....25778
Regulation at 70 FR 24943 withdrawn 33825
Regulation at 70 FR 25778 confirmed.....61364

Chapter VII—Bureau of Industry and Security, Department of Commerce (Parts 700—799)

700 Authority citation revised.....10864
700.13 (d)(1) revised 10864
730 Authority citation revised 8248
730.8 (c) revised 14386, 22249
730.9 Revised 8248
730 Supplement No. 1 amended 14386
736 Authority citation revised 8719, 54628
736.2 (a)(3) and (b)(4)(i) revised 8719
736 Supplement No. 2 amended 54628
Supplement No. 2 correctly amended 62238

CHANGES JANUARY 3, 2005 THROUGH OCTOBER 31, 2005

738 Authority citation revised.....51252
738.2 (d)(2)(i)(A) amended.....54628
738.3 (a) revised 8249
738.4 (b)(3) amended 54628
738 Supplement No. 1 amended 14389, 45278, 51252
740.7 (d)(3) amended 41101
740.8 (b)(2) amended 22249
740.9 (a)(3)(i)(B)(*2*) revised; (a)(3)(i)(B)(*4*) added 8249
(a)(2)(i) and (5) revised 8252
(a)(2)(i)(A) corrected 9703
(a)(2)(i) introductory text amended 14390
740.10 (a)(2)(ii) and (b)(3)(ii)(D) amended 14390
740.11 (a)(2) introductory text revised; (a)(2)(ii), (iii) and Note, (vi)(A) and (c)(2)(i) removed; (a)(4) and (c)(4) added 41101
Supplement No. 1 amended 41102
740.15 (d) added 14390
740.17 (e)(5)(ii) revised.....22249
740 Supplement No. 1 amended 11861, 45280
742 Authority citation revised 14390, 41102, 51252, 54628
742.2 (a)(3)(i) amended 2349
(a)(2) and (3) revised 19690
742.3 (a)(2) revised.....51252
742.12 (a)(3) amended.....41102
742.19 (a)(1) amended.....54628
742.20 (b)(1)(iv) and (ix) removed; (b)(1)(v) through (xi), (2), (3) and (4) redesignated as (b)(1)(iv) through (ix), (3), (4) and (5); (a)(1), (3)(ii) and new (b)(4) revised; new (b)(2) added 14390
742 Supplement No. 2 amended 14391
Supplement No. 6 amended 22249
743 Authority citation revised.....41102
743.1 (c)(2) amended 41102
743 Supplement No. 1 amended 41102
744 Authority citation revised 51252, 54628
744.1 (a)(1) and (c) amended; interim 10867
Regulation at 70 FR 10867 confirmed.....33694
744.3 (a)(2) amended 11861
744.4 (a) revised.....16111
(a), (b) and (d) revised 19691
744.6 (a)(1)(i)(C) and (2)(ii) revised 19691
744.19 Added; interim.....10867
Regulation at 70 FR 10867 confirmed.....33694
744.20 Added; interim.....10867
Regulation at 70 FR 10867 confirmed.....33694
744 Supplement No. 4 amended 11861, 51252, 54628
Supplement No. 4 amended; interim 10867
Regulation at 70 FR 10867 confirmed.....33694
745 Supplement No. 2 amended 45280
748.1 (c) revised 8249
748.2 (a) revised.....22249
748.3 (a) amended 8249
748.4 (h) revised 8249
(h) amended.....22249
748.8 (u) added 8249
(v) added.....54629
748.11 (e)(4)(ii)(*1*) and (*2*) redesignated as (e)(4)(ii)(A) and (B) 8249
748.14 (b) introductory text amended.....8250
748 Supplement No. 2 amended 8250, 54629
752 Authority citation revised 8719
752.9 (a)(3)(ii)(G) revised.....8719
752.11 (c)(3) and (4) revised 8719
752.12 (a) revised.....8719
756 Authority citation revised 8250
756.2 (a) amended; (b)(1) revised 8250
762.1 (a)(4) amended 22249
764 Authority citation revised 8250, 8720, 14391, 22249
764.2 (g)(1)(ii) revised 8250
764.4 (d) added.....14391
764.5 (c)(7) revised.....22250
764.7 Added 14391
764 Supplement No. 1 amended 8720
766 Authority citation revised 8250
766.2 Amended 8250
766.5 (a) amended 8250
772 Authority citation revised.....41102
772.1 Amended 8250, 11861, 41102, 45280
774 Authority citation revised.....41103
774 Supplement No. 1, Category 0 (ECCN 0C005) amended 41953
Supplement No. 1, Category 1 (ECCN 1C018) amended.....8250

CHANGES JANUARY 3, 2005 THROUGH OCTOBER 31, 2005

TITLE 15 Chapter VII—Con.

Supplement No. 1, Category 1 (ECCN 1C007) amended 11861
Supplement No. 1, Category 1 (ECCN 1C107, 1C111, 1C116) amended 11862
Supplement No. 1, Category 1 (ECCN 1A004) amended 19691
Supplement No. 1, Category 1 (ECCN 1E001) amended 19692
Supplement No. 1, Category 1 (ECCN 1E001) corrected 20805
Supplement No. 1, Category 1 (ECCN 1C008) amended 41103
Supplement No. 1, Category 1 (ECCN 1C107, 1C298) amended 41953
Supplement No. 1, Category 1 (ECCN 1C353) amended 45280
Supplement No. 1, Category 2 (ECCN 2B351) amended.....2349
Supplement No. 1, Category 2 (ECCN 2A001, 2B104, 2B116) amended 11862
Supplement No. 1, Category 2 (ECCN 2A994, 2D994, 2E994) amended 14391
Supplement No. 1, Category 2 (ECCN 2A226, 2A292, 2B350, 2B351) amended.....19692
Supplement No. 1, Category 2 (ECCN 2B352, 2E001, 2E002, 2E201, 2E290) amended 19693
Supplement No. 1, Category 2 (ECCN 2E301) amended 19694
Supplement No. 1, Category 2 (ECCN 2B001—2B009 Technical Notes and 2B001) amended 41103
Supplement No. 1, Category 2 (ECCN 2B005 and 2B006) amended 41104
Supplement No. 1, Category 2 (ECCN 2B350) amended 45281
Supplement No. 1, Category 2 (ECCN 2B352) amended 45282
Supplement No. 1, Category 2 (ECCN 2B201) amended 41105
Supplement No. 1, Category 3 (ECCN 3A001) amended.....8251
Supplement No. 1, Category 3 (ECCN 3A001) amended 41105
Supplement No. 1, Category 3 (ECCN 3A002) amended 41107
Supplement No. 1, Category 3 (ECCN 3B001) amended 41108
Supplement No. 1, Category 3 (ECCN 3B002 and 3B991) amended 41108
Supplement No. 1, Category 3 (ECCN 3B992) amended 41110
Supplement No. 1, Category 3 (ECCN 3A002) correctly amended 43043
Supplement No. 1, Category 4 (ECCN 4A003 and 4A994) amended 41111
Supplement No. 1, Category 4 (ECCN 4D001) amended 41112
Supplement No. 1, Category 4 (ECCN 4E001) amended 41113
Supplement No. 1, Category 5 (ECCN 5A001) amended 41113
Supplement No. 1, Category 6 (ECCN 6A001) amended 41114
Supplement No. 1, Category 6 (ECCN 6A002) amended 41115
Supplement No. 1, Category 6 (ECCN 6A003) amended 41116
Supplement No. 1, Category 6 (ECCN 6A006) amended 41117
Supplement No. 1, Category 6 (ECCN 6A993, 6A996, 6E001, 6E002, 6E003) amended 41118
Supplement No. 1, Category 6 (ECCN 6E991 and 6E993) amended 41119
Supplement No. 1, Category 7 (ECCN 7A007) amended 41119
Supplement No. 1, Category 8 (ECCN 8A992) amended 14391
Supplement No. 1, Category 8 (ECCN 8A002) amended 41119
Supplement No. 1, Category 9 (ECCN 9A106, 9A107, 9B106, 9B117) amended.....11863
Supplement No. 1, Category 9 (ECCN 9A001) amended 41121
Supplement No. 1, Category 9 (ECCN 9A120) amended 45282

Chapter VIII—Bureau of Economic Analysis, Department of Commerce (Parts 800—899)

801.9 (b) revised.....48271

CHANGES JANUARY 3, 2005 THROUGH OCTOBER 31, 2005

Chapter IX—National Oceanic and Atmospheric Administration, Department of Commerce (Parts 900—999)

902.1 (b) table amended (OMB numbers).....7024, 9861, 10232, 13098, 21940, 31339, 34059, 48866
Regulation at 70 FR 48866 eff. date delayed to 12-1-05.....61223
922 Policy statement.....57127
995 Added.....52909
996 Added.....698

Proposed Rules:

30.....2072, 8200
303.....38828
700—799 (Ch. VII).....59678
710.....1216
711.....1216
712.....1216
713.....1216
714.....1216
715.....1216
716.....1216
717.....1216
718.....1216
719.....1216
720.....1216
721.....1216
722.....1216
723.....1216
724.....1216
725.....1216
726.....1216
727.....1216
728.....1216
729.....1216
734.....15607, 30655
738.....29660
742.....29660
772.....15607, 30655
801.....23811
806.....48920
904.....740
922.....7902
960.....29380

TITLE 16—COMMERCIAL PRACTICES

Chapter I—Federal Trade Commission (Parts 0—999)

4.14 (b) revised.....53297
305.7 (g) revised.....3875
305.9 (a) revised.....32486
305 Appendices F1 and F2 revised; Appendix L amended.....3875
Appendix E revised.....32486
Appendices H and I amended.....32487
Appendix C1 revised; Appendix H amended; eff. 1–23–06.....60717
Appendix I amended; eff. 1–23–06.....60718
Appendix L amended; eff. 1–23–06.....60718, 60720, 60721, 60722
310.8 (c) and (d) revised.....43280
312 Authority citation revised.....21106
312.5 (b)(2) amended.....21106
316 Revised.....3127
460.1 Revised.....31274
460.5 Revised.....31274
460.8 Revised.....31275
460.12 Revised.....31276
460.13 (d) removed; (e) and (f) redesignated as new (d) and (e).....31276
460.14 Revised.....31276
460.17 Revised.....31276
460.18 (e) removed; (f) redesignated as new (e) and revised.....31276
460.19 (g) revised.....31276
460.23 (a) revised.....31276
642 Added.....5032
698.1 (b) revised.....5032
698 Appendix A added.....5033
801.1 (h) revised; (n) added.....4990
(b)(1)(ii) and (2) revised; (f)(1) redesignated as (f)(1)(i); (f)(1)(ii) added.....11510
801.2 (d) Examples 2 and 3 revised; Example 4 removed; Example 5 redesignated as Example 4.....4990
(d)(2)(iii) introductory text amended; (d)(2)(iii) Example 5 and (f) added.....11511
801.4 (b) Examples 1 and 5 revised.....4990
(a) revised.....11511
801.10 Heading revised; (d) added.....11511
801.11 (e) Examples 1, 3 and 4 revised.....4990
(b) introductory text revised.....11511

CHANGES JANUARY 3, 2005 THROUGH OCTOBER 31, 2005

TITLE 16 Chapter I—Con.

801.13 (a) Examples 1 and 4 revised 4991
Heading and (b)(2) revised; (b)(2) Example removed, (b)(2) new Examples 1 through (4), (c) and Examples 1 and 2 added 11511
801.14 (b) Examples 1 and 2 revised 4991
801.15 (c) Examples 1, 4, 6 and 7 revised 4991
(b) and (c) revised; (d) and Example 9 added 11512
801.20 (c) Examples 1 and 2 removed 4992
801.21 Introductory text revised 11512
801.30 (b) Example 2 revised 4992
801.31 Example revised 4992
801.32 Example revised 4992
801.40 (c)(1), (2) and Examples 1 and 2 revised 4992
801.50 Added 11512
801.90 Examples 1 and 2 revised 4992
802.1 Examples 1 through 7, 9 and 10 revised 4993
802.2 Examples 2 through 7, 9, 10 and 12 revised 4993
(g) introductory text and (1)(ii) revised; (g)(1)(iii) added 11513
802.3 Examples 2 and 3 revised 4994
802.4 (a) and Examples 1 and 2 revised 4994
Heading, (a), (b) and (c) introductory text revised; (a) Example added 11513
802.5 Example 2 revised 4994
802.9 Example 1 revised 4994
802.10 Revised 11513
802.21 Heading, (a)(3) and Examples 1 through 4 revised; (a) Examples 5 and 6 added; (c) removed 4995
802.30 Revised 11513
802.35 Examples 1 and 2 revised 4995
802.40 Revised 11514
802.41 Examples 1 and 2 revised 4995
Heading and introductory text revised 11514
802.50 (a), (b)(2), (3) and Examples 2 through 4 revised 4995
802.51 (a), (b), (c)(2), (3) and Examples 1 through 3 revised 4996
802.52 Example revised 4996
802.64 Example 1 revised 4996
802.65 Added 11514
802.80 Added 11514
803.2 (b)(1)(iv) redesignated as (v); new (b)(1)(iv) added 11514
803.5 (a)(2) Examples 2 and 3 revised 4996
803.7 Example revised 4997
803.9 (a) Examples 1 through 6 revised 4997
803.10 (a)(2) revised 11514
803 Appendix revised 4997
Appendix amended 11514

Chapter II—Consumer Product Safety Commission (Parts 1000—1799)

1028.101 (i) and Footnote 1 amended 36328
1028.103 (a) and (b)(3) amended; OMB number 36328
1028.109 OMB number 36328
1028.110 (a) amended; OMB number 36328
1028.113 OMB number 36328
1028.115 OMB number 36328
1028.116 OMB number 36328
1028.117 OMB number 36328
1700 Stay lifted 36836

Proposed Rules:

0—999 (Ch. I) 2074
23 ....38834, 57807
310 20848
312 ....2580, 21107
316 25426
320 12823
410 17623
803 47733
1000—1799 (Ch. II) 18338, 60031
1214 18339
1632 36357
1633 2470
1634 2514

CHANGES APRIL 1, 2005 THROUGH OCTOBER 31, 2005

TITLE 17—COMMODITY AND SECURITIES EXCHANGES

Chapter I—Commodity Futures Trading Commission (Parts 1—199)

1 Fee schedule 56823
1.25 Revised 28200
(b)(3)(i)(B) corrected....32866
41.11 (a)(2)(ii) and (b)(2)(ii)(B) revised 43750
150 Authority citation revised....24706
150.2 Revised....24706

Chapter II—Securities and Exchange Commission (Parts 200—399)

200.30–1 (a)(9) and (10) added 44798
200.30–3 (a)(62) and (71) removed; (a)(63) through (70) and (72) through (82) redesignated as (a)(62) through (69) and (70) through (80); (a)(27), (28), (36), (37), (42), (49), (61), new (68) and (69) revised; new (a)(81), (82) and (83) added....37611
200.30–7 (a)(11) amended 61031
200.800 (b) table revised (OMB numbers) 37611
201.101 (a)(9)(vi) and (vii) revised 37617
210 Compliance notification 56825
210.4-01 (a)(3) added; authority citation removed....20719
211 Staff accounting bulletin 16694
228 Compliance notification 56825
228.310 Note 6 added....20719
228.405 (a) introductory text, (2) and (b) revised....46088
228.512 (a)(1)(iii) note revised; (a)(4) and (g) added....44799
229 Compliance notification 56825
229.405 (a) introductory text, (2) and (b) revised....46088
229.512 (a)(1)(iii) amended; (a)(5) and (6) added 44799
230.134 Revised....44800
230.137 Revised....44802
230.138 Revised....44802
230.139 Revised....44803
230.139a (c) removed; (d) and (e) redesignated as new (c) and (d)....44804
230.144 Authority citation removed; (e)(1)(iii) revised....37617
230.153 Revised....44804
230.158 (c) revised....44804
230.159 Added 44804
230.159A Added....44804
230.163 Added 44805
230.163A Added....44806
230.164 Added 44806
230.168 Added 44807
230.169 Added 44808
230.172 Added 44808
230.173 Added 44809
230.174 (h) added; authority citations removed....44809
230.401 (g) revised; authority citations removed 44809
230.405 Amended....42246, 44809
230.408 Existing text designated as (a); (b) added 44811
230.412 (a) revised; authority citation removed....44811
230.413 Revised....44811
230.415 (a)(1)(x), (2), (3), (4) and undesignated text revised; (a)(5) and (6) added; authority citation removed 44812
230.418 (a)(3) introductory text and (b) introductory text revised; (a)(6) and (7) amended; (a)(8) added....44812
230.424 (b) introductory text, (2) and (7) revised; (b)(8) and (g) added; *Instruction 1* amended; *Instruction 2* removed 44812
230.426 (c)(8) added 44813
230.430A (f) added 44813
230.430B Added....44813
230.430C Added 44815
230.433 Added 44815
230.434 Removed....44818
230.439 (b) revised....44818
230.456 Heading revised; existing text designated as (a); (b) added 44818
230.457 (r) added 44818
230.462 (e) and (f) added....44818
230.473 (d) revised....44819
230.497 (h)(2) removed; (h)(1) redesignated as (h) 44819
230.902 (c)(3)(v)(B), (vi) and (vii) amended; (c)(3)(viii) and (h)(4) added....44819
231 Interpretive releases....19677
232.11 Amended....43569
232.101 (a)(1)(ix), (x), (b)(7) and (8) amended; (a)(1)(xi) added; (b)(9) removed....42467

CHANGES APRIL 1, 2005 THROUGH OCTOBER 31, 2005

TITLE 17 Chapter II—Con.

(a)(1)(iv) and (c)(7) revised; (b)(8) and (9) amended; (b)(10) added; eff. in part 6–12–06 43569
232.102 (d) and (e) revised 43569
232.201 (a)(1), Note Heading and Note 1 revised 43569
232.301 Revised 30900, 57130
232.311 (h)(1) revised 43569
232.313 Added 43569
239 Authority citation revised 44819
239.11 Authority citation removed; Form S–1 amended 44819
239.12 Removed; Form S–2 removed 44820
239.13 introductory text and (c)(3) revised; (c)(2) amended; (d) redesignated as (e); (c)(4), (5), note and new (d) added 44820
239.13 Form S–3 amended 44821
239.14 Form N–2 amended 44831
239.16b (a) introductory text revised; Form S–8 amended 42246
239.25 Form S–4 amended 44823
239.31 Form F–1 amended 44824
239.32 Removed; Form F–2 removed 44825
239.33 Introductory text and (a)(5)(iii) revised; (a)(5)(ii) amended; note following (a)(5)(iii) removed; (a)(5)(iv), (v), note and (c) added 44825
239.33 Form F–3 amended 44826
239.34 Form F–4 amended 44828
239.64 Form SE amended 43570
240 Compliance notification 56825
240.0–10 (e)(1) revised 37617
240.3a51–1 (a) introductory text and (e) introductory text revised 37617
(a), (e) and (f) revised 40631
(a) introductory text correctly revised; (e)(1) correctly amended 46090
240.3a55–1 (a)(2)(ii) and (b)(2)(ii)(B) revised 43750
240.3b–16 (d) revised 37617
240.10a–1 (a)(1), (e)(5)(ii) and (11) revised 37617
240.10b–10 (a)(2)(i)(C), (ii)(B) and (d)(7) revised; (d)(8) removed; (d)(9) and (10) redesignated as (d)(8) and (9) 37618
240.10b–18 (a)(6) revised 37618
240.11Aa2–1—240.11Ac1–6 Undesignated center heading removed 37618
240.11Aa2–1 Removed 37618
240.11Aa3–1 Removed 37618
240.11Aa3–2 Removed 37618
240.11Ab2–1 Removed 37618
240.11Ac1–1 Removed 37618
240.11Ac1–2 Removed 37618
240.11Ac1–3 Removed 37618
240.11Ac1–4 Removed 37618
240.11Ac1–5 Removed 37618
240.11Ac1–6 Removed 37618
240.12a–7 (a)(2) introductory text revised 37618
240.12b–2 Amended 42247
240.12d2-2 Preliminary note added; (a) introductory text, (4) and (b) through (e) revised; authority citation and (f) removed 42468
240.12f–1 Authority citation removed; (a)(3) amended; (a)(4) revised 37618
240.12f–2 (a) revised 37618
240.13a–14 (a) amended 42247
240.13a–19 Revised 42247
240.14a–2 (b)(5) added; authority citation removed 44829
240.15b9–1 Authority citation removed; (c) revised 37618
240.15c2–11 (f)(5) revised 37618
240.15d–14 (a) amended 42247
240.15d–19 Added 42247
240.15g–2 Heading and (a) revised; (b) redesignated as (c); new (b) and (d) added 40632
240.15g–9 (a)(2)(ii) and (b)(4) revised 40632
240.15g–100 Revised 40632
240.16b–3 (d) introductory text and (e) revised 46089
240.16b–7 Revised 46089
240.19c–3 (b)(6) revised 37618
240.19c–4 (e)(6) revised 37618
240.19d-1 (j) and (k) added; authority citation removed 42469
240.31 (a)(11)(v) revised 37619
241 Interpretive releases 19677
242 Heading revised 37619
Compliance notification 45529, 52014
242.100 (b) amended 37619
242.300 (g) and (h) revised; (i) and (j) removed; (k), (l) and (m) redesignated as new (i), (j) and (k) 37619

CHANGES APRIL 1, 2005 THROUGH OCTOBER 31, 2005

242.301 (b)(3), (5) and (6) revised 37619
242.600—242.612 Undesignated center heading added 37620
242.600 Added 37620
242.601 Added 37620
242.602 Added 37620
242.603 Added 37620
242.604 Added 37620
242.605 Added 37620
242.606 Added 37620
242.607 Added 37620
242.608 Added 37620
242.609 Added 37620
242.610 Added 37620
242.611 Added 37620
242.612 Added 37620
243.100 (b)(2)(iv) revised 44829
249 Compliance notification 56825
249.25 Revised 42469
249.210 Form 10 amended 44829
249.220f Form 20–F amended 20687, 44830
Heading revised; (a) and Form 20–F amended 42248
249.308 Form 8–K amended.....42248
249.308a Form 10–Q amended.....42249, 44830
249.308b Form 10–QSB amended 42249
249.310 Form 10–K amended...42249, 44830
249.310b Form 10–KSB amended 42249, 44831
249.444 Form SE amended.....43570
249.1001 Revised; Form SIP amended 37632
259.603 Form SE amended.....43570
269.8 Form SE amended.....43570
270 Policy statement 39390
270.17a–7 (b)(1) revised 37632
270.24b–2 Revised 43570
271 Interpretive releases.....19677
274.11a–1 Form N–2 amended.....44831
274.403 Form SE amended.....43570
275.202(a)(11)–1 Added.....20454
Compliance notification.....54629

Chapter IV—Department of the Treasury (Parts 400—499)

450.3 (a) revised.....29446

Proposed Rules:

1 .....56608, 58985
36.....39672, 54323
37.....39672, 54323
38.....39672, 54323
39.....39672, 54323
40.....39672, 54323
145.....58985
147.....58985
201.....22224
210.....56862
229.....56862
240 .....21306, 56862
241.....61700
249.....56862
710.....42010
711.....42010
712.....42010
713.....42010
714.....42010
715.....42010
716.....42010
717.....42010
718.....42010
719.....42010
720.....42010
721.....42010

TITLE 18—CONSERVATION OF POWER AND WATER RESOURCES

Chapter I—Federal Energy Regulatory Commission, Department of Energy (Parts 1—399)

4.81 (d)(3) removed; (d) introductory text, (1), (2) and (e) redesignated as (c)(4) introductory text, (i), (ii) and (d); new (c)(4) and (d) introductory text amended.....33828
34.7 Revised (effective date pending).....35375
34.8 Revised (effective date pending).....35375
34.9 Revised (effective date pending).....35375
35 Policy statement 37661, 38757
35.28 (f) revised 34240
(f)(1) revised 35009
Regulation at 70 FR 35009 eff. date delayed 47093
35.33 (d)(2) revised; (d)(4) added 34343
45 Authority citation revised 55723
45.3 Revised 55723
45.9 (b) revised; (c)(5) added 55723
131.43 Introductory text revised (effective date pending).....35375

CHANGES APRIL 1, 2005 THROUGH OCTOBER 31, 2005

TITLE 18 Chapter I—Con.

131.50 (a) and (b) revised (effective date pending) 35375
153.2 (d), (e) and (f) added 60440
153.6 (c) added 60440
153.12 Revised 60440
157 Authority citation revised....35026
157.1 Amended 60440
157.21 Added....60440
157.22 Removed 60442
157.33 (b) revised 35026
157.34 (a), (c)(9), (15), (18) and (d)(2) revised....35026
157.35 (c) revised; (d) amended 35026
157.36 Revised 35026
157.38 Revised 35026
284 Technical correction 37031
284.12 (a)(2) amended; (a)(1)(i) through (v) revised; (a)(i)(vi) added....28210
294.01 (e) revised 35028
347 Form No. 73 revised 34345
357 Form No. 73 revised 34345
375.307 (f)(3) and (k)(4) revised; (f)(4) added....34652
375.308 (z) revised....60442
375.311 Revised....34652
385.203 (a)(7) revised....55725
385.713 (c)(2) revised....55725
385.2010 (c)(2) amended; (f) revised 21332
388.113 (d)(2) redesignated as (d)(3); (d) heading, (1) and new (3)(i) revised; new (d)(2) added....37036
390.3 (a) revised; amended....21332

Proposed Rules:

1—399 (Ch. I) 55796
2 ....58636, 60748
33....58636, 60748
35 ....21340, 23945, 28221, 28222, 40941
37....28222, 34417
38....28222, 53117
45....17219, 35184
46 35184
47 61930
101....36865
131....23945, 28221, 35184, 40941, 60456
153....52328
154....23945, 28221, 40941
157 ....23945, 28221, 40941, 52328
159....61930
250....23945, 28221, 40941
260....33873
281....23945, 28221, 40941
284 ...23945, 28221, 33873, 34421, 37717, 40941
292....60456
300....23945, 28221, 40941
341....23945, 28221, 40941
342....40943
344....23945, 28221, 40941
346....23945, 28221, 40941
347....23945, 28221, 40941
348....23945, 28221, 40941
365....55805
366....55805
375 ....23945, 28221, 40941, 52328
385....23945, 28221, 40941
410....48923

TITLE 19—CUSTOMS DUTIES

Chapter I—Bureau of Customs and Border Protection, Department of Homeland Security; Department of the Treasury (Parts 1—199)

4 Authority citation amended....17850
4.7b Added 17850
4.64 Added....17851
7 Authority citation revised....53061
10 Authority citation revised 53061
11 Authority citation revised 53061
12 Authority citation revised 53061
Authority citation amended 58013
12.104g (a) table amended 61032
12.130—12.132 Undesignated center heading removed; interim 58013
12.130 Removed; interim 58013
12.131 Removed; interim 58013
12.132 Removed; interim 58013
18 Authority citation revised 53061
19 Authority citation revised 53061
24 Authority citation revised 53061
54 Authority citation revised 53062
101 Authority citation revised....53062
102 Authority citation revised....53062, 58013
102.0 Revised; interim....58013
102.22 Added; interim....58013
102.23 Added; interim....58013
102.24 Added; interim....58013
102.25 Added; interim....58013
102 Appendix added; interim....58015
111 Authority citation revised....53062
114 Authority citation revised....53062
122 Authority citation amended 17851
122.15 (b) amended....22783, 22784

CHANGES APRIL 1, 2005 THROUGH OCTOBER 31, 2005

122.41—122.50 (Subpart E) Heading revised....17851
122.49a Revised....17852
122.49b Redesignated as 122.49d; new 122.49b added....17852
122.49c Added....17854
122.49d Redesignated from 122.49b....17852
122.71—122.80 (Subpart H) Heading revised....17855
122.75a Added....17855
122.75b Added....17855
123 Authority citation revised....53062
128 Authority citation revised....53062
132 Authority citation revised....53062
134 Authority citation revised....53062
141 Authority citation revised....53062
141.4 (b)(1) and (c)(2) amended; authority citation revised....53062
141.113 (b) amended; interim....58016
144.38 (f)(1) amended; interim....58016
145 Authority citation revised....53062
146 Authority citation revised....53062, 58016
146.63 (d)(1) amended; interim....58016
148 Authority citation revised....53062
151 Authority citation revised....53062
152 Authority citation revised....53062
152.13 (b)(1), (2), (c) introductory text, (1), (2), (3) and (d) amended; authority citation revised....53062
163 Appendix amended; interim....58016
177 Authority citation revised....53062
178.2 Table amended....17856
181 Authority citation revised....37674, 53063
181.132 Added....37674
191 Authority citation revised....53063

Chapter III—International Trade Administration, Department of Commerce (Parts 300—399)

351.218 (d)(2)(ii) introductory text, (iv)(C), (e)(1)(ii)(B) introductory text, (*3*) and (C)(*2*) revised; (d)(2)(iii) removed....62064
351.309 (c)(1)(iii) revised....62064

Proposed Rules:

101....38637, 43808, 47151, 52336
122....38637, 43808
145....33046
146....33046
351....47738

TITLE 20—EMPLOYEES' BENEFITS

Chapter I—Office of Workers' Compensation Programs, Department of Labor (Parts 1—199)

1 Revised; interim....33604
Compliance notification....41340
30 (Subchapter C) revised; interim....33604
Compliance notification....41340

Chapter II—Railroad Retirement Board (Parts 200—399)

345.202 Revised....42489
345.203 Revised....42489
345.204 (a) revised....42489

Chapter III—Social Security Administration (Parts 400—499)

404.301—404.392 (Subpart D) Authority citation revised....61365
404.316 (c) revised....36505
404.325—404.328 Undesignated center heading added....36505
404.327 Added....36505
404.328 Added....36505
404.335 (a)(2) revised....61365
404.337 (c) revised....36506
404.338 Revised....28811
404.352 (d) revised....36506
404.357 Amended....61365
404.401—404.480 (Subpart E) Authority citation revised....28811
404.415 Revised....28811
404.416 Removed....28811
404.428 Revised....28811
404.429 Revised....28812
404.430 Revised....28813
404.434 Revised....28813
404.435 Revised....28814
404.437 Revised....28814
404.452 Revised....28815
404.900—404.999d (Subpart J) Authority citation revised....57142
404.902 (s) revised....36507
404.903 (u) and (v) revised; (w) added....57142
404.1001—404.1096 (Subpart K) Authority citation revised....41955
404.1055 (a) amended....41955

CHANGES APRIL 1, 2005 THROUGH OCTOBER 31, 2005

TITLE 20 Chapter III—Con.

404.1056 (a)(6) and (11) revised 41955
404.1086 Revised 41955
404.1091 (c) redesignated as (d); new (c) added; new (d) amended 41955
404.1207 (a) revised 41956
404.1501—404.1599 (Subpart P) Appendix 1 amended.....35029, 38590, 51259
404.1586 (g) revised 36507
404.1592b Added 57142
404.1592c Added 57142
404.1592d Added 57142
404.1592e Added 57142
404.1592f Added.....57142
404.1596 (c)(4) revised 36507
404.1597 (a) revised 36507
416.216 (a) revised.....61366
416.901—416.998 (Subpart I) Authority citation revised 57144
416.987 (b) amended.....36508
416.999 Added 57144
416.999a Added 57144
416.999b Added 57144
416.999c Added.....57144
416.999d Added 57144
416.1124 (c)(2), (19) and (20) amended; (c)(21) added.....41137
416.1142 (a)(1) revised 41137
416.1100—416.1182 (Subpart K) Appendix amended.....41137
416.1203 Amended 41138
416.1204 (a) amended 41138
416.1210 (q) and (r) amended; (s) and (t) added 41138
416.1233 (a) revised 41138
416.1235 Revised 41138
416.1236 (a)(9) revised; (a)(19) through (24) added.....41138
416.1248 Added.....41139
416.1249 Added.....41139
416.1320—1416.1340 (Subpart M) Authority citation revised 36508
1416.1320 (d) revised.....36508
416.1331 (a) and (b) revised 36508
416.1338 Revised 36508
416.1402 (j) revised.....36509
416.1403 (a)(19), (20), (b)(1) and (2) revised; (a)(21) added 57146

Chapter V—Office of Employment and Training Administration, Department of Labor (Parts 600—699)

646 Removed 40870

Chapter VI—Employment Standards Administration, Department of Labor (Parts 700—799)

701 Authority citation revised.....43232
701.101 Revised.....43232
701.102 Revised.....43232
701.201 Revised.....43232
701.202 Removed.....43233
701.203 Removed.....43233
701.301 (a)(1), (5) through (10), (12)(i)(B), (ii)(A) and (iii)(E) revised.....43233
703 Authority citation revised.....43233
703.001 Redesignated as 703.1.....43233
703.002 Redesignated as 703.2.....43233
703.003 Redesignated as 703.3.....43233
703.1—703.3 Designated as Subpart A and revised 43233
703.1 Redesignated from 703.001 43233
703.2 Redesignated from 703.002 43233
703.3 Redesignated from 703.003 43233
703.101—703.120 Center heading designated as Subpart B.....43233
703.201—703.213 (Subpart C) Added 43234
703.301—703.312 Center heading designated as Subpart D; Subpart D revised.....43234
703.501—703.503 Center heading designated as Subpart E.....43234

Chapter IX—Office of the Assistant Secretary for Veterans' Employment and Training, Department of Labor (Parts 1000—1099)

1001.150—1001.152 (Subpart F) Revised 28406

Proposed Rules:

320.....42517
404.....19351, 19353, 19356, 19358, 19361, 32550, 35188, 43590, 46792, 48342, 53323, 58999, 60251
404.....60463
405.....43590
408.....60251
411 .....57222, 60748
416.....19351, 19353, 19356, 19358, 19361, 32550, 35188, 39389, 43590, 46792, 52949, 53323, 58999, 60251, 60463

CHANGES APRIL 1, 2005 THROUGH OCTOBER 31, 2005

422 43590
604 42474
655 16774

TITLE 21—FOOD AND DRUGS

Chapter I—Food and Drug Administration, Department of Health and Human Services (Parts 1—1299)

1 Meetings 25461
Policy statement 53728
1.225—1.243 (Subpart H) Regulation at 68 FR 58960 confirmed 57509
1.231 Regulation at 69 FR 29428 confirmed 57509
1.232 Regulation at 69 FR 29428 confirmed 57509
2 Nomenclature change 40880
2.19 Amended 40880
2.125 (e)(2)(1) removed; eff. 12-31-08 17182
3 Authority citation revised 49861
3.2 (k) through (m) redesignated as (l), (n), (o) and (p); new (k) and (m) added 49861
3.4 (b) redesignated as (c); new (b) added 49861
3.7 (c)(2)(ix) and (3) revised 49861
10.95 (d)(8)(v) amended 40880
20.65 Added 41958
20.66 Added 41958
20.67 Added 41958
20.82 (b)(3) revised 41958
20.100 Regulation at 68 FR 58965 confirmed 57509
73.585 Added 43045
73.1128 Added 42273
101 Nomenclature change 40880
101.65 (d) revised 56848
101.70 (f) amended 40880
101.81 (c)(2)(ii)(B)(*2*) amended 40880
101.83 (c)(2)(ii)(*A*)(*2*) and (*B*)(*2*) amended 41958
101 Appendix A amended 40880
102 Nomenclature change 40880
106 Nomenclature change 40880
114 Nomenclature change 40880
130 Nomenclature change 40880
131 Nomenclature change 40880
133 Nomenclature change 40880
135 Nomenclature change 40880
136 Nomenclature change 40880
137 Nomenclature change 40880
139 Nomenclature change 40880
145 Nomenclature change 40880
146 Nomenclature change 40880
150 Nomenclature change 40880
155 Nomenclature change 40880
156 Nomenclature change 40880
160 Nomenclature change 40880
161 Nomenclature change 40880
163 Nomenclature change 40880
164 Nomenclature change 40880
165.110 (b)(4)(i)(A) table amended; (b)(4)(iii)(A) and (D) introductory text revised; (b)(4)(iii)(E)(*14*) added 33700
166 Nomenclature change 40880
168 Nomenclature change 40880
169 Nomenclature change 40880
172 Policy statement 21619
Nomenclature change 40880
172.380 Introductory text, (c) and (d) correctly revised 36025
(b) and (c) revised; (d) removed 37257
173 Nomenclature change 40880
176 Nomenclature change 40880
177 Nomenclature change 40880
178 Nomenclature change 40880
179.26 (b) table amended 48072
184 Nomenclature change 40880
189 Nomenclature change 40880
189.5 Revised; interim 53068
211 Nomenclature change 40880
211.194 (a)(2) amended 40880
226 Nomenclature change 40880
310.545 (a)(6)(ii)(C) added; eff. 4–11–07 58977
341.80 (b)(1)(iii) removed; eff. 4–11–07 58977
341.85 (b)(2) heading, (ii) and (3) heading amended; eff. 4–11–07 58977
510 Technical correction 57927
510.600 (c)(1) table and (2) table amended 17319, 32488, 35174, 48272, 50182, 52291
520 Nomenclature change 40880
520.100a (d)(2)(i)(*b*) and (ii)(*b*) amended 16934
(b) revised 32489
520.100b (d)(1)(ii) and (2)(ii) amended 16934
520.100c (d)(1)(ii) and (2)(ii) amended 16934
520.260 (b)(2) amended; (c) removed 50182
520.309 (b) and (d)(2) revised 30626

CHANGES APRIL 1, 2005 THROUGH OCTOBER 31, 2005

TITLE 21 Chapter I—Con.

520.540a (c)(4) amended 16934
520.540b (a)(3)(vi) amended 16934
520.580 (b)(1) amended 19261
(b)(1) amended 50182
520.622d Revised 50182
520.813 Removed 44049
520.905d (b)(2) amended 32489
520.1010 (b)(2) removed; (b)(3) and (4) redesignated as (b)(2) and (3) 50182
520.1182 Revised 32489
520.1194 (b) amended 19262
520.1265 (b)(2) amended 40881
520.1660c (d)(3) amended 16934
520.1660d (d)(1)(iv)(C) revised 41139
520.1806 Revised 17319
520.1840 (b)(2) amended 32489
520.2044 Revised 29447
520.2200a (e)(3) amended 16934
520.2200b (e)(1)(iii) amended 16934
520.2220b (d)(1)(iii) amended 16934
520.2261a (a) amended 32489
520.2345a Revised 50182
520.2345d (d)(1)(iii) amended 16934
Revised 50182
520.2380a Heading and (c) revised 32489
520.2456 (b) and (d)(2) amended 43046
522.575 Removed 50182
522.810 Added 36337
522.940 Revised 32489
522.970 (e)(2)(iii) revised 48868
522.1450 Added 36337
522.1451 Heading revised 36338
522.1660a (b) amended 50182
522.1696a Heading, (b)(2), (3) and (d)(2)(iii) revised 21947
(b)(1) amended 50182
522.1696b (d)(2)(iii) revised 16935
522.1720 (b)(2) amended 48273
(b)(1) amended 50182
522.1962 (b) and (c) revised 50183
522.2200 (e)(3) amended 16935
522.2220 (a)(3)(iii)(*c*) amended 16935
522.2630 Added 39918
522.2640e (e)(1)(iii) amended 16935
524 Eff. date corrected 44719
524.770 (e)(2) revised 43046
524.1044h (b) and (c)(1) revised 36338
524.1580b (c) redesignated as (d); (b) and new (d) revised 50183
524.1600a (b) amended 50183
524.2101 (b) and (c) revised 50183
526.314 (a)(2) and (d)(2) added 20048
529.1526 Removed 50183
529.1660 (b)(2) amended 41140
529.2090 Removed 50183
556.228 (a) removed; (b) redesignated as new (a) 44049
556.426 (b)(1)(i), (ii) and (iii) redesignated as (b)(1)(ii), (iii) and (iv); new (b)(1)(ii) and (iv) revised; new (b)(1)(i) and (c) added 36338
556.745 Added 39918
558.55 (d)(1)(i)(*b*) and (ii)(*b*) amended 16935
558.185 (b)(2) revised; (b)(3) added 32489
558.274 (a)(2) and (c)(1)(ii) table amended 32489
558.325 (a)(13), (d)(2)(ii)(1), (iii)(1) and (iv) table amended 32489
558.365 (a) amended 32489
558.485 (b)(5) amended 32489
558.530 (a) through (d)(3) revised; (d)(4) removed; (d)(5) redesignated as (d)(4) 41959
558.555 (d) revised 41961
558.575 (a)(2) amended 52292
558.625 (b)(5) amended 32489
558.630 (b)(5) amended 32489
(b)(10) amended 44049
573 Nomenclature change 40880
700.27 Revised; interim 53068
803 Regulation at 70 FR 9519 confirmed 34652
866.3210 Redesignated from 866.3610 53069
866.3610 Redesignated as 866.3210 53069
866.4070 Added 49863
866.5900 Added 61738
866.6030 Added 57749
872.3930 Revised 21949
872.5580 Added 55028
1020.30 Revised; eff. 6-10-06 34028
1020.31 Revised; eff. 6-10-06 34036
1020.32 Revised; eff. 6-10-06 34039
1020.33 (h)(2) revised; eff. 6-10-06 34042
1240.62 (c)(1)(i), (ii), (v) and (2) amended 48073
1271.55 (a)(1) revised; interim 29952
1271.80 (b) revised; interim 29952
1271.90 (a)(3) introductory text and (b) revised; (a)(4) added; interim 29952
1271.290 (c) amended; interim 29952
1271.370 (b)(4) revised; interim 29952

CHANGES APRIL 1, 2005 THROUGH OCTOBER 31, 2005

Chapter II—Drug Enforcement Administration, Department of Justice (Parts 1300—1399)

1300.01 Regulation at 68 FR 41228 confirmed 22591
(b)(45) added 25465
1301.13 Regulation at 68 FR 41228 confirmed 22591
1301.17 (c) redesignated as (d); new (c) added 25465
1301.27 Added 25465
1301.28 Added 36342
1301.71 Regulation at 68 FR 41228 confirmed 22591
1301.72 Regulation at 68 FR 41228 confirmed 22591
1301.74 (c) revised 47096
1301.76 (b) revised 47097
1304.04 (a) revised 25466
1304.11 Regulation at 68 FR 41228 confirmed 22591
1304.22 Regulation at 68 FR 41229 confirmed 22591
1304.33 Regulation at 68 FR 41229 confirmed 22591
1305 Added; eff. 5–31–05 16911
1305.08 Regulation at 68 FR 41229 confirmed 22591
1306.04 (c) revised 36343
1306.05 (a) revised 35343
1306.07 Heading and (a) revised; (d) added 36344
1307.11 Regulation at 68 FR 41229 confirmed 22591
(c) added 25466
1307.12 Regulation at 68 FR 41229 confirmed 22591
1308.14 (c)(51) added 16937
1308.15 (e) added 43635
1311 Added; eff. 5–31–05 16915

Proposed Rules:

1—1299 (Ch. I) 20852, 41356
1 ....24490, 33404
20 56394
101 ...16995, 17008, 17010, 23813, 25496, 60749
130 29214
133 60751
135 56409
210 55038
211 55038
212 55038
310 ....40232, 52050
341 ....40232, 40237
361 24491
510 56394
514 56394
516 56394
589 58570
880 53326
1308 ....25502, 43809, 50996

TITLE 22—FOREIGN RELATIONS

Chapter I—Department of State (Parts 1—199)

10 Removed 16941
40.104 Revised; interim 35527
41.51 Revised 52293
51.1 (j) added 61555
51.4 (f) revised; (h)(3) added 53924
51.6 Revised 61555
51.20 Amended 53924
51.32 Revised 53924
51.64 Revised 53924
(e) added 61555
51.66 (a) revised 53925
51.70—51.76 (Subpart E) Heading revised 53925
62.20 Revised 28817
(d)(2) introductory text correctly revised 36344
96 Added 59655
120 Authority citation revised 34653
120.1 (b)(2)(i)(B) and (D) revised 34653
120.24 Revised 50959
120.31 Added 50959
120.32 Added 50959
122 Authority citation revised 50959
122.3 (b) revised; (c) added 50959
122.5 Revised 50959
123 Authority citation revised 34654
123.1 (c)(2) revised 50960
123.4 (a) introductory text, (2), (b), (d) introductory text, (1)(i) and (2) revised 50960
123.5 Revised 50960
123.6 Revised 50961
123.13 Revised 50961
123.15 Revised 34654
123.16 (a), (b)(1) introductory text, (2) introductory text, (3), (4), (5), (9) and (10) introductory text revised 50961
123.17 (a), (b), (c) introductory text, (d) and (e) revised 50962
123.18 (a) introductory text, (3) and (b) revised 50962

CHANGES APRIL 1, 2005 THROUGH OCTOBER 31, 2005

TITLE 22 Chapter I—Con.

123.22 (a). (b)(1) introductory text, (2) introductory text, (3)(iii) and (c) revised 50962
123.23 Revised 50963
123.24 (a) revised 50963
123.27 (a)(1) revised 50963
124 Authority citation revised....34654
124.3 (a) and (b) introductory text revised 50963
124.11 Revised 34654
126 Authority citation revised....34654
126.1 (i) revised 50967
126.4 (a) and (d) revised....50964
126.5 (b) introductory text, (6), (10), (13), (18), (c)(1) and note 2 revised; (b)(21) added....34654
(b)(12) revised 39919
(a), (b) introductory text, (c)(5) and (d) introductory text revised 50964
126.6 (a) introductory text, (c) introductory text, (6)(i), (ii), (7)(ii) and (iv) revised 50964
126.10 (b) revised 50965
126.13 (a) introductory text and (b) revised....50965
126.15 Added....39919
127 Authority citation amended 34655
Authority citation revised 50965
127.4 Revised....50965
127.12 (g) revised 34655

Chapter II—Agency for International Development (Parts 200—299)

203 Revised 25467
225.101 (i) and Footnote 1 amended....36328
225.103 (a) and (b)(3) amended; OMB number 36328
225.109 OMB number 36328
225.110 (a) amended; OMB number 36328
225.113 OMB number 36328
225.115 OMB number 36328
225.116 OMB number 36328
225.117 OMB number 36328
226 Authority citation revised....50189
226.2 Amended 50189
226.91 Added....50190
231 Added....56102

Proposed Rules:

1—199 (Ch. I) 52037
62....47152, 49515

TITLE 23—HIGHWAYS

Chapter I—Federal Highway Administration, Department of Transportation (Parts 1—999)

771.101 Amended 24469
771.105 Footnote 1 amended....24469
771.107 (a) through (d) amended 24469
771.109 (b) and (c)(3) amended 24469
771.111 (b), (c), (i) and (j) amended....24469
771.113 (c) amended 24469
771.117 (c)(1), (11) and (d)(12) amended 24469
771.119 (c) amended 24470
771.123 (b), (h) and (j) amended 24470
771.125 (c)(3) and (d) amended 24470
771.130 (e) amended 24470
771.135 (p)(5)(ii) amended 24470
772.13 (c) introductory text, (1), (4) and (d) revised; eff. 5–2–05 16710
772.17 (a) revised; eff. 5–2–05 16710

Chapter III—National Highway Traffic Safety Administration, Department of Transportation (Parts 1300—1399)

1327.3 (g) through (x) redesignated as (h) through (y); new (g) added; new (h) and (n) revised 43755
(o) through (y) redesignated as (p) through (z); new (o) added; interim 52298
1327.4 (c)(1) and (2) revised; (d) added 43755
1327.5 (a)(2), (3) and (4) redesignated as (a)(3), (4) and (5); new (a)(2) added; (b)(1) revised 43755
(d) redesignated as (e); new (d) added; interim 52299
1327.6 (h) and (i) redesignated as (i) and (j); new (h) added; interim 52299
1327.7 (a) introductory text, (d)(4) and (5) revised; interim 52299
1327 Appendix A revised....43756

CHANGES APRIL 1, 2005 THROUGH OCTOBER 31, 2005

Proposed Rules:

630.....39692
650.....18342

TITLE 24—HOUSING AND URBAN DEVELOPMENT

Subtitle A—Office of the Secretary, Department of Housing and Urban Development (Parts 0—99)

30.35 (a)(15) added; (c) revised.....21578
30.80 (l) added.....21578
203.500 Revised.....21578
203.605 Revised.....21578

Chapter II—Office of Assistant Secretary for Housing-Federal Housing Commissioner, Department of Housing and Urban Development (Parts 200—299)

200.217 (a) revised.....19662
200.1500—200.1545 (Subpart Y) Added.....43242
203.50 (m) added.....37156
203.280 Revised.....19669
203.282 Revised.....19669
203.284 (a) introductory text and (b) revised.....37156
203.285 (a) amended.....37156

Chapter III—Government National Mortgage Association, Department of Housing and Urban Development (Parts 300—399)

320.5 (c) removed.....33652

Chapter VIII—Office of the Assistant Secretary for Housing—Federal Housing Commissioner, Department of Housing and Urban Development (Section 8 Housing Assistance Programs, Section 202 Direct Loan Program; Section 202 Supportive Housing for the Elderly Program and Section 811 Supportive Housing for Persons With Disabilities Program) (Parts 800—899)

891.105 Amended.....54209
891.130 (c) added.....54209
891.170 (b) revised.....54209
891.205 Amended.....54210
891.305 Amended.....54210
891.800—891.865 (Subpart F) Revised.....54210

Chapter IX—Office of Assistant Secretary for Public and Indian Housing, Department of Housing and Urban Development (Parts 900—1699)

983 Revised.....59913
990 Revised.....54997
990.195 (c) corrected.....61367
990.225 Corrected.....61367
990.230 (a), (b), (c) and (e) corrected.....61367
990.235 (a), (b) and (c) corrected.....61367

Chapter XII—Office of Inspector General, Department of Housing and Urban Development (Parts 2000—2099)

2004.28 Revised.....36791

Proposed Rules:

115.....28748
200.....45492
206.....45498
207.....24272
290.....45492
291.....53480
320.....54450
598.....33642

CHANGES APRIL 1, 2005 THROUGH OCTOBER 31, 2005

TITLE 24 *Proposed Rules:—Con.*

990 19858
3280 ..... 21498, 61178
3282 61178
3285 21498
3288 61178

TITLE 25—INDIANS

Chapter I—Bureau of Indian Affairs, Department of the Interior (Parts 1—299)

30 Added 22200
31.1 Removed 21951
31.5 Removed 21951
36.1 (b) removed; (c) redesignated as new (b) 21951
36.2 (a), (b), (c) designation, (d) and (e) removed 21951
36.11 (c) removed; (d) redesignated as new (c) 21951
36.20 (a) and (b) removed; (c), (d) and (e) redesignated as new (a), (b) and (c) 21951
36.60—36.61 (Subpart G) Removed; new Subpart G redesignated from Subpart H 21951
36.70—36.77 (Subpart H) Redesignated as new Subpart G 21951
37 Added 22204
39 Authority citation revised 22205
39.1—39.3 (Subpart A) Revised 22205
39.100—39.160 (Subpart B) Revised 22205
39.110 Redesignated as 39.900 33702
39.111 Redesignated as 39.901 33702
39.112 Redesignated as 39.902 33702
39.113 Redesignated as 39.903 33702
39.114 Redesignated as 39.904 33702
39.120 Redesignated as 39.1000 33702
39.121 Redesignated as 39.1001 33702
39.122 Redesignated as 39.1002 33702
39.123 Redesignated as 39.1003 33702
39.130 Redesignated as 39.1100 33702
39.131 Redesignated as 39.1101 33702
39.140 Redesignated as 39.1200 33702
39.141 Redesignated as 39.1201 33702
39.142 Redesignated as 39.1202 33702
39.143 Redesignated as 39.1203 33702
39.200—39.230 (Subpart C) Revised 22205
39.401—39.413 (Subpart D) Revised 22205
39.500—39.505 (Subpart E) Revised 22205
39.600—39.604 (Subpart F) Revised 22205
39.700—39.732 (Subpart G) Revised 22205
39.801—39.809 (Subpart H) Revised 22205
39.900 Redesignated from 39.110 33702
39.901 Redesignated from 39.111 33702
39.902 Redesignated from 39.112 33702
39.903 Redesignated from 39.113 33702
39.904 Redesignated from 39.114 33702
39.1000 Redesignated from 39.120 33702
39.1001 Redesignated from 39.121 33702
39.1002 Redesignated from 39.122 33702
39.1003 Redesignated from 39.123 33702
39.1100 Redesignated from 39.130 and amended 33702
39.1101 Redesignated from 39.131 33702
39.1200 Redesignated from 39.140 33702
39.1201 Redesignated from 39.141 33702
39.1202 Redesignated from 39.142; (c) amended 33702
39.1203 Redesignated from 39.143 33702
42 Revised 22218
44 Added 22219
47 Added 22221
124 Amended 40661
Correctly revised 41963
161 Added 58888

Chapter III—National Indian Gaming Commission, Department of the Interior (Parts 500—599)

542.2 Amended 23021
542.3 (f) revised 47104
542.7 (g)(1)(i) revised 23021
(d)(2) revised 47106
542.8 (h)(1)(i) revised 23021
542.8 (f)(2) revised 47106
542.10 (f)(1)(ii) revised 47106
542.11 (e)(2)(ii) revised 47106

CHANGES APRIL 1, 2005 THROUGH OCTOBER 31, 2005

542.12 (i)(4), (k)(1)(v), (ix) and (xvii) revised 23021
542.13 (h), (l)(4), (m)(6) and (7) revised 23021
(f)(1) revised 47106
542.14 (d)(2) and (3) revised; (d)(4) removed 47107
542.17 (b) introductory text and (c) revised; (d) removed 47107
542.18 Revised 24022
542.21 (t) and (u) redesignated as (v) and (w); new (t) and (u) added 23023
(f)(4)(ii) revised; (f)(4)(iii) and (12) removed 47107
542.22 (g) added 47107
542.23 (n)(3) introductory text revised 47107
542.31 (t) and (u) redesignated as (v) and (w); new (t) and (u) added 23024
(f)(4)(ii) revised; (f)(4)(iii) and (12) removed 47107
542.32 (g) added 47107
542.33 (q)(3) introductory text revised 47107
542.41 (t) and (u) redesignated as (v) and (w); new (t) and (u) added 23026
(f)(4)(ii) revised; (f)(4)(iii) and (12) removed 47107
542.42 (g) added 47107
543.43 (r)(3) introductory text revised 47108

Proposed Rules:

61 ....28859, 56611
517 60470

TITLE 26—INTERNAL REVENUE

Chapter I—Internal Revenue Service, Department of the Treasury (Parts 1—899)

1 Authority citation amended 18928, 20283, 29601, 30341, 39921, 47716
Technical correction 18301, 28211, 36345, 36346, 37258, 43636, 46758, 57750
1.41–0 Amended 29601
1.41–6 Removed 29601
1.41–6T Added 29601
(e) *Example 2* correctly amended 47108, 47109
(e) *Examples 3, 5* and (j) correctly amended 47109
1.41–8 Removed 29607
1.41–8T Added 29607
1.79–1 (d)(3) revised 50971
1.83–3 (e) amended 50971
1.143(g)-1 Added 29449
1.170A–1 (j)(9) revised 18928
1.170A–1T Added 18928
1.179–0 Amended 40191
1.179–2 (b)(1) and (2)(ii) revised 40191
1.179–2T Removed 40191
1.179–4 Introductory text and (a) revised 40191
1.179–4T Removed 40191
1.179–5 (c) revised; (d) added 40191
1.179–5T Removed 40192
1.179–6 Removed 40192
1.179–6T Removed 40192
1.243–3 (a)(2)(iii) revised 18928
1.263A–1 (h)(2)(i)(D) revised; (k) and (l) added 44468
1.263A–1T Added 44468
1.263A–2 (b)(2)(i)(D) revised; (e) and (f) added 44469
1.263A–2T Added 44469
1.269B–1 Added 43758
1.355–0 Amended 20283
1.355–7 Added 20283
1.355–7T Removed 20291
1.358–5T Added 30341
1.358–7 Added 30341
1.367(b)–2 (g) revised 43759
1.368–1 (e)(2) through (7) redesignated as (e)(3) through (8); new (e)(2) added; (e)(1)(i), new (3) through (8), (4)(ii)(B), (7) *Examples 1* through *4, 6* and *8* amended; new (e)(8) revised 54634
(e)(7) *Example 3* corrected 60132
1.402(a)–1 (a)(1)(iii) and (2) revised 50971
1.408A–4 Amended 48871
1.408A–4T Added 48871
1.411(a)–4 (b)(4)(ii) removed; (b)(4)(iii) redesignated as new (b)(4)(ii) 47126
1.411(d)–3 Revised 47116
1.411(d)–4 Amended 47126
1.702–1 (c)(1)(iii) revised 18928
1.704–1 (b)(1)(ii)(*a*), (2)(iv)(*b*) introductory text, (*2*) and (*5*) amended 30341
1.704–2 (b)(3) amended 30342

CHANGES APRIL 1, 2005 THROUGH OCTOBER 31, 2005

TITLE 26 Chapter I—Con.

1.704–3 (a)(7) and (f) amended; (a)(8)(ii) and (iii) removed; (a)(8)(iv) and (12) added 30342
(a)(8)(ii) and (iii) added.....45531
1.704–4 (d)(1) heading and (g) revised; (d)(1)(ii) and (iii) removed; (d)(1)(iv) added 30342
1.705–1 (a)(8) added.....30342
1.737–2 (d)(3) heading revised; (d)(3)(ii) and (iii) removed; (d)(3)(iv) added 30342
(d)(3)(ii) and (iii) added.....45531
1.737–5 Revised.....30342
1.752–0 Amended 30342
1.752–1 (a)(4) added.....30343
1.752–5 (a) amended.....30343
1.752–6 Added 30343
1.752–6T Removed 30343
1.752–7 Added 30343
(g)(5) *Example* amended 39654
1.861–3 (a)(2) revised.....18928
1.861–3T Added 18928
1.861–4 (a) heading and (b) revised; (a)(1) introductory text and (d) amended.....40665
1.861–8 (f)(1)(vi)(E), (F) and (H) revised.....18928
(a)(5)(i) amended; (e)(12) revised.....40662
1.861–8T (e)(12) removed; (h) introductory text amended 40663
1.861–14 (d)(3) through (j) removed; new (d)(3) through (j) added.....40663
1.861–14T (e)(6) removed.....40663
1.863–6 Revised.....18928
1.864–4 (c)(2)(iii)(*b*) revised.....57510
1.871–1 (b)(6) removed; (b)(7) redesignated as (b)(6).....18928
1.871-10 (d)(3) and (e) amended 28717
1.876–1 Revised.....18928
1.876–1T Added 18928
1.881–1 (c) amended 18929
1.881–5T Added 18929
1.883–5 Revised.....45530
1.884–0 (b) redesignated as (c); new (b) added.....18930
1.884–0T Added 18930
1.901–1 (g) revised.....18930
1.901–1T Added 18930
1.931–1 Revised.....18930
1.931–1T Added 18930
1.932–1 Revised.....18931
1.932–1T Added 18931
1.933–1 (a) and (c) revised; (d) and (e) added.....18934
1.933–1T Added 18934
1.934–1 Revised.....18935
1.934–1T Added 18935
(d) *Example 1* correctly amended 32490
1.935–1 Heading, (a)(1), (2), (3), (b)(1), (3) and (c) through (f) revised; (b)(5), (6), (7) and (g) added 18937
1.935–1T Added 18937
(e)(1)(ii) correctly amended.....32490
1.937–1T Added 18940
(c)(4)(ii)(B) correctly amended 32490
1.937–2T Added 18942
1.937–3T Added 18944
(b) correctly amended 32490
1.951–1 (a)(2)(i), (iv) and (e) revised; (d) removed 49866
1.957–3 Revised.....18945
1.957–3T Added 18945
1.957–4 Removed.....18946
1.1031(a)–2 (b)(3) through (6), (7) *Examples 3* and *4* and (d) revised; (b)(8) added.....28819
1.1031(a)–2T Removed.....28820
1.1031(j)–1 (d) amended.....28820
1.1363-2 (b), (c) and (d) redesignated as (d), (e) and (g); new (b), (c), (f) and (g)(3) added; new (d) and (e) revised.....39921
1.1374–8T Revised 23790
1.1402(a)–11 (b) revised 18946
1.1402(a)–12 Revised.....18946
1.1402(a)–12T Added 18946
1.1443-1 (a) and (c)(1) revised.....28717
1.1446-0 Added 28717
1.1446-1 Added 28717
1.1446-2 Added 28717
1.1446-3 Added 28717
1.1446-4 Added 28717
1.1446-5 Added 28717
1.1446-6T Added.....28717
1.1446-7 Added 28717
1.1461-1 (a)(1), (c)(1)(i), (2)(i) and (3) amended; (c)(1)(ii)(A)(*8*) redesignated as (c)(1)(ii)(A)(*9*); new (c)(1)(ii)(A)(*8*) added; (i) revised.....28740
1.1461-2 (a)(1) amended; (b) and (d) revised.....28741
1.1461-3 Added 28741
1.1462-1 (b) and (c) revised.....28741
1.1463-1 (a) amended; (b) revised 28741

CHANGES APRIL 1, 2005 THROUGH OCTOBER 31, 2005

1.1502-11 (c)(5) *Example 3* amended.....20049
1.6015(a)–1 Removed.....52300
1.6015(b)–1 Removed.....52300
1.6015(c)–1 Removed.....52300
1.6015(d)–1 Removed.....52300
1.6015(e)–1 Removed.....52300
1.6015(f)–1 Removed.....52300
1.6015(g)–1 Removed.....52300
1.6015(h)–1 Removed.....52300
1.6015(i)–1 Removed.....52300
1.6015(j)–1 Removed.....52300
1.6038–2 (d) revised.....18946
1.6038–2T Added.....18946
1.6045–1 (g)(4) correctly amended; CFR correction.....41343
1.6046–1 Heading and (f)(3) revised; (f)(3)(iii) concluding text removed.....18946
1.6046–1T Added.....18946
1.6050L-2T Added.....29452
Correctly amended.....36345
1.6654–2 (e)(1)(ii) amended; (e)(5), (6) and (7) added.....52300
1.6654–3 (a) revised.....52301
1.6654–5 Redesignated as 1.6654–7; new 1.6654–5 added.....52301
1.6654–6 Added.....52301
1.6654–7 Redesignated from 1.6654–5.....52301
1.6664.2T (c)(5) *Example 3* and *Example 7* correctly redesignated as 1.6664-2T (c)(5) *Example 3* (i) and *Example 7* (i); *Example 3* and *Example 7* undesignated text correctly designated as (c)(5) *Example 3*.(ii) and *Example 7*.(ii); (c)(3)(i)(B), (ii)(A), (c), new (5) *Example 3*.(i) and *Example 4*. correctly amended.....36345
26.2600–1 (b)(2) revised; (b)(3), (4) and (e) added.....37260
Amended.....41141
26.2612–1 (a)(1) heading and designation, (2) and (f) *Examples 6* and *7* removed; (f) *Examples 8* through *15* redesignated as *Examples 6* through *13*; (f) introductory text and new *Examples 7* and *11* amended.....41141
26.2632–1 (b)(2) and (c)(1) redesignated as (b)(4) and (c)(1)(i); new (b)(2), (3), (4)(iii) *Example 6*, (iv), (c)(1)(ii), (iii), (5) *Example 5* and (e) added; new (b)(4)(i), (ii)(A)(*1*), (B) and (d)(1) amended; new (b)(4)(iii) *Examples 1* through *5* and new (c)(1)(i) revised.....37260
26.2651–1 Added.....41142
26.2651–2 Added.....41142
26.2651–3 Added.....41142
31.3402(f)(2)–1 (g) revised.....19696
31.3402(f)(2)–1T Added.....19696
(g)(4) correctly amended.....28211
31.3402(f)(5)–1 (a) revised.....19697
31.3402(f)(5)–1T Added.....19697
(a)(2) correctly amended.....28211
40 Authority citation amended.....49869
40.6302(c)–3 (b)(2)(ii) revised; (g) amended.....49869
40.6302(c)–3T Removed.....49870
48 Authority citation amended.....21333
48.4082-1 (d) and (e) revised.....21333
48.4082-1T Added.....21333
48.4101-1 (h)(3)(iv) revised.....21334
48.4101-1T Added.....21334
49.4291–1 Existing text amended; (a) and (b) added.....49870
49.4291–1T Removed.....49870
54 Policy statement.....55500, 59620
54.4980F–1 Amended.....47126
54.9831–1 (c)(3)(iii)(B) correctly amended.....21146
301.269B–1 Added.....43759
301.6020–1 Removed.....41144
301.6020–1T Added.....41144
301.6109-1 (b)(2)(vi), (vii) and (c) amended; (b)(2)(viii) added.....28742
301.6343–3 Added.....40670
301.6688–1 Revised.....18947
301.6688–1T Added.....18947
301.6721-1 (g)(4) revised.....28742
301.7602–1 (b) and (d) revised.....16711
301.7602–1T Removed.....16712
301.7701–2 (b)(8)(vi) added.....19698
301.7701–2T (b)(8)(vi) and (e) added.....19698
301.7701-3 (c)(1)(v)(C) and (h)(3) revised.....29453
301.7701-3T Removed.....29453
301.7701(b)–1 (d) revised.....18947
301.7701(b)–1T Added.....18947
Correctly amended.....32490
602.101 (b) table amended (OMB numbers).....18948, 21334, 28742, 29452, 30358, 37263, 39923, 40193, 40669
801.1 Undesignated center heading added; (b) removed.....60215

CHANGES APRIL 1, 2005 THROUGH OCTOBER 31, 2005

TITLE 26 Chapter I—Con.

801.1T—801.8T Undesignated center heading added 60215
801.1T Added 60215
801.2T Added 60215
801.3T Added 60215
801.4T Added 60215
801.5T Added 60215
801.6T Added 60215
801.7 Added 60215
801.7T Added 60215
801.8T Added 60215

Proposed Rules:

1 ..... 18949, 20099, 20315, 24999, 28230, 28743, 29460, 29662, 29663, 29671, 29675, 29868, 30036, 30380, 31214, 32552, 35570, 38057, 39695, 40675, 43811, 44535, 47155, 48924, 49894, 49897, 51116, 52051, 52952, 53973, 53599, 54324, 54859, 56418, 56611, 56877, 57523, 57807, 57930, 60475
11 31214
31 ..... 19029, 19721, 21163, 28231, 38057, 50228, 54680
35 40675
41 47160
48 ..... 21361, 47160
53 53599
54 ..... 40675, 50223
145 47160
301 ..... 18949, 19722, 20099, 24999, 28743, 40675, 41165, 51116, 54324, 54681, 54687, 56611, 57523, 60475
601 56877
801 60256

TITLE 27—ALCOHOL, TOBACCO PRODUCTS AND FIREARMS

Chapter I—Alcohol and Tobacco Tax and Trade Bureau, Department of the Treasury (Parts 1—399)

4.45 Heading revised; existing text designated as (a); new (a) amended; (b) added 49482
9.66 (b) and (c)(8) through (14) revised; (c)(15) through (26) redesignated as (c)(23) through (34); new (c)(15) through (22) added 53299
9.175 Added 59995
9.177 Added 38003
9.182 Added 31344
9.186 Added 53303
9.188 Added; eff. 8–1–05 38007
9.189 Added 38001
9.190 Added 60001
17 Authority citation revised 62241
17.21 Existing text designated as (a) and amended; (b) added 62241
17.22 Amended 62241
17.23 Amended 62241
17.24 Existing text designated as (a) and amended; (b) added 62241
17.31 Amended 62241
17.32 (a)(5) amended; (b) revised 62241
17.51 Existing text designated as (a) and amended; (b) added 62241
17.61 Revised 62241
17.62 Amended 62242
17.71 Existing text designated as (a) and amended; (b) added 62242
17.73 Amended 62242
17.75 Revised 62242
17.76 Revised 62242
17.77 Revised 62242
17.81 Amended 62242
17.82 Amended 62242
17.83 Amended 62242
17.187 Amended 19882
19 Authority citation revised 62242
19.3 Amended 19882
19.49 (b)(1) amended 19882
(a)(3) added; (b)(2) and (c) revised 62242
19.50 (a) and (b) amended 62243
19.51 (a), (b)(5) and (c) revised 62243
19.53 (a) revised 62243
19.54 (a) amended; (b) and (d) revised 62243
19.634 Amended 19882
19.906 (a) amended 62243
24 Authority citation revised 62244
24.4 Amended 19882
24.50 (a) and (b) amended; (c) and authority citation added; OMB number 62244
24.51 (a) and (b) amended 62244
24.52 (d) amended 19882
(a) through (d) amended 62244
24.53 (a), (b)(5), (c) introductory text, (1) and (2) amended 62244
24.54 (a) revised 62244

CHANGES APRIL 1, 2005 THROUGH OCTOBER 31, 2005

24.55 (a) amended; (b) and (d) revised; authority citation added; OMB number 62244
24.301 (i) and (j) amended; (k) added 49483
24.302 (h) and (i) amended; (j) added 49483
25 Authority citation revised 62245
25.24 (a)(2) and (6) amended 19883
25.111 (a) amended; (c) added 62245
25.111a (b) amended 62245
25.111b (a) amended 62245
25.112 Amended 19883
25.113 (a) and (b) amended 62245
25.114 (a) and (b) amended 62245
25.117 Amended 62245
25.118 (e) amended 62245
25.119 Introductory text, (a) and (b) amended 62245
25.125 Existing text designated as (a) and amended; (b) added 62245
25.131 Amended 62246
25.132 Revised 62246
25.134 Revised 62246
26 Authority citation revised 62246
26.44 Amended 19883
Existing text designated as (a) and amended; (b) added 62246
26.45 Revised 62246
26.46 Existing text designated as (a) and amended; (b) added 62246
26.163 Amended 19883
26.171 Existing text designated as (a) and amended; (b) added 62246
26.210 Amended 19883
Existing text designated as (a) and amended; (b) added 62246
26.211 Revised 62247
26.272 Amended 19883
26.307 Existing text designated as (a) and amended; (b) added 62247
26.319 Amended 19883
27 Authority citation revised 49483, 62247
27.30 Amended 19883
Existing text designated as (a) and amended; (b) added 62247
27.31 Revised 62247
27.133 Amended 19883
27.140 Aded 49483
27.209 Amended 19883
28.3 Amended 19883
31 Redesignated from Part 194; heading revised 19884
Authority citation revised 62247
31.1 Amended 19884
31.4 Amended 19884
31.11 Amended 19884
31.21 Amended 19884
Existing text designated as (a) and amended; (b) added 62247
31.23 (a), (b) and (c) amended 19884
Revised 62247
31.24 (a), (b) and (c) amended 19884
Revised 62248
31.25 (a), (b) and (c) amended 19884
Revised 62248
31.26 (a), (b) and (c) amended 19884
Revised 62248
31.29 Amended 19885
Revised 62249
31.30 Amended 62249
31.31 Existing text designated as (a) and amended; (b) added 62249
31.32 Amended 62249
31.33 Existing text designated as (a) and amended 62249
31.34 Amended 62249
31.35 Revised 62249
31.41 (a) amended; (b) revised 19884
31.42 Amended 19885
31.51 Amended 19885
Revised 62249
31.53 Amended 62249
31.54 Amended 19885
Revised 62249
31.55 (c) amended 19885
Revised 62250
31.56 Amended 19885, 62250
31.57 Amended 62250
31.58 Amended 62250
31.59 Amended 62250
31.71 Amended 19885
Existing text designated as (a) and amended; (b) added 62250
31.72 (b) amended 19885
(b) revised 62250
31.91 Revised 62250
31.92 Revised 62250
31.93 Revised 62251
31.94 Amended 19885, 62251
31.101 (b) existing text redesignated as (b)(1) and amended; (b)(2) added 62251
31.102 Revised 62251
31.104 Amended 19885, 62251
31.104a Amended 19885, 62251

CHANGES APRIL 1, 2005 THROUGH OCTOBER 31, 2005

TITLE 27 Chapter I—Con.

31.105 Amended 19885
31.106 (a), (b) and (c) amended 19885
(a), (b)(5) and (c) revised 62251
31.107 Amended 19885
31.109 Amended 19885
(a) amended 62251
31.110 (b) amended 19885
31.111 Amended 19885
31.121 Amended 19885
(a) revised 62251
31.121a Amended 19885
31.123 Amended 19885
31.124 Amended 19885
Revised 62251
31.125 Amended 19885
Revised 62252
31.126 Amended 19885
Revised 62252
31.127 Amended 19885
Heading revised; existing text designated as (a) and amended; (b) added 62252
31.131 Amended 19885, 62252
31.132 Amended 19885
31.133 Amended 19885
31.134 Amended 19885
31.135 Amended 19885
31.136 Amended 19885, 62252
31.137 Amended 19885
31.138 Amended 19885
31.139 Amended 19885
31.151 (a) and (b) amended 19885
(a) existing text redesignated as (a)(1) and amended; (a)(2) added 62252
31.152 Amended 19885
Existing text designated as (a) and amended; (b) added 62253
31.153 Amended 19885
31.161 Amended 19885, 62253
31.162 Revised 62253
31.163 Revised 62253
31.164 Amended 62253
31.165 Amended 62253
31.166 Amended 62253
31.167 Amended 62253
31.168 Amended 62253
31.169 Amended 19886
Introductory text and concluding text amended 62253
31.170 Amended 19886
Existing text designated as (a) and amended; (b) added 62253
31.181 Amended 62253
31.182 (a) and (b) amended 19886, 62253
31.183 (a) and (b) amended 19886
(a), (b) and (c) amended 62253
31.183a (a) and (b) amended 19886
(a), (b) and (c) amended 62254
31.184 (a) and (b) amended 19886
(a), (b) and (d) amended 62254
31.185 (a) and (b) amended 62254
31.186 Amended 62254
31.187 Amended 62254
31.187a Amended 19886, 62254
31.187b Amended 19886
31.188 Concluding text amended 62254
31.189 Concluding text amended 62254
31.190 Amended 62254
31.191 (b) amended 62254
31.193 Amended 19886
31.201 Amended 19886
31.211 Amended 19886
(a) introductory text amended; (b) redesignated as (c); new (b) added 62254
31.221 Amended 19886
31.222 Amended 19886
31.223 Amended 19886
31.227 Amended 19886
31.228 Amended 19886
31.229 (a) amended 19887
31.230 (a) and (d) amended 19887
31.232 Amended 19887
31.233 (a), (b) and (c) amended 19887
31.234 (a) amended 19887
31.235 Amended 19887
31.236 Amended 19887
31.237 Amended 19887
31.262 Amended 19887
31.264 Amended 19887
31.271 (a), (b) and (c) amended 19887
31.292 Amended 19887
31.293 Amended 19887
45.31 Revised 19890
45.46 Amended 19890
70.411 (c)(16) amended 19883
70.414 (h) amended 19883
194 Redesignated as Part 31 19884

Chapter II—Bureau of Alcohol, Tobacco, Firearms, and Explosives, Department of Justice (Parts 400—699)

555.41 (a)(3) and (b)(3)(ii) amended 30633
555.52 (a) and (b) amended 30633
555.55 Removed 30633
555.108 (e) added 30633

CHANGES APRIL 1, 2005 THROUGH OCTOBER 31, 2005

555.109 Revised 30633

Proposed Rules:

4 ..... 22274, 36359, 38003, 38058, 49516, 53328
5 ..... 22274, 36359
7 ..... 22274, 36359
9 ..... 17940, 22283, 25000, 28861, 28865, 28870, 28873, 31396, 47740
17 62258
19 62258
24 ..... 49516, 53328, 62258
25 62258
26 62258
27 ..... 49516, 53328, 62258
31 62258
479 17624

CHANGES JULY 1, 2005 THROUGH OCTOBER 31, 2005

TITLE 28—JUDICIAL ADMINISTRATION

Chapter I—Department of Justice (Parts 0—199)

16.133 Added 49870

Chapter V—Bureau of Prisons, Department of Justice (Parts 500—599)

549 Authority citation revised 43050
549.70—549.74 (Subpart F) Added 43050

Proposed Rules:

16 ..... 39696, 43661, 53133
32 43078
45 39206
94 49518
541 43093

TITLE 29—LABOR

Subtitle A—Office of the Secretary of Labor (Parts 0—99)

1 Authority citation revised 50894
1.2 (e) added 50894
1.5 (a) and (b) revised 50894
1.6 (a)(2), (c)(3)(iv) and (v) revised 50894
1 Appendix A amended 50894
1 Appendix B revised 50895
1 Appendix C removed 50895
4.1a (b) and (h) revised; (i) and (j) added 50895
4.3 (b), (c) and (d) revised; (e) added 50895
4.4 Revised 50896
4.5 (a), (c) and (d) revised 50897
4.8 Removed 50898
4.50 Revised 50898
4.54 (b) revised 50898
4.55 (a) and (b) revised 50898
4.123 (e)(1)(iv)(A) and (2)(iii)(A) revised 50899
4.144 Revised 50899

Chapter V—Wage and Hour Division, Department of Labor (Parts 500—899)

697.2 Revised 57723
697.4 Revised 57724

Chapter XIV—Equal Employment Opportunity Commission (Parts 1600—1699)

1601.74 (a) amended 47128
1601.80 Amended 47127
1610.1 (e) through (i) added 57511
1610.15 (c) revised 57511

Chapter XVII—Occupational Safety and Health Administration, Department of Labor (Parts 1900—1999)

1910.1—1910.8 (Subpart A) Authority citation revised 53929
1910.6 (e)(31), (35), (48), (f)(1) and (i)(2) removed 53929
1910.101—1910.126 (Subpart H) Authority citation revised 53929
1910.106 (b)(1)(iii)(*a*)(*2*) revised 53929
1910.141—1910.152 (Subpart J) Authority citation revised 53929
1910.142 (c)(4) revised 53929
1910.178 (m)(12)(i), (ii) and (iii) correctly removed; CFR correction 57146
1910.241—1910.244 (Subpart P) Authority citation revised 53929
1910.243 (e)(1)(i) revised 53929
1910.251—1910.255 (Subpart Q) Authority citation revised 53929
1910.254 (d)(1) revised 53929
1910.261—1910.272 (Subpart R) Authority citation revised 53929
1910.265 (c)(31)(i) revised 53929

Chapter XXV—Employee Benefits Security Administration, Department of Labor Parts 2500—2599)

2560 Policy statement 55500, 59620
2590 Policy statement 55500, 59620

Chapter XL—Pension Benefit Guaranty Corporation (Parts 4000—4999)

4022 Appendix B amended 40882, 47726, 54478, 60002
Appendix C amended 40882, 47726, 54478, 60003
4044 Appendix B amended 40882, 47726, 54478, 60003

Proposed Rules:

404 ..... 51166, 61400

CHANGES JULY 1, 2005 THROUGH OCTOBER 31, 2005

TITLE 29 *Proposed Rules:—Con.*

1404 ..... 39209, 42011, 53134
1610 38060
1910 ..... 44074, 59290
1926 ..... 50996, 59290
2520 51542

TITLE 30—MINERAL RESOURCES

Chapter I—Mine Safety and Health Administration, Department of Labor (Parts 1—199)

5.10 (a) revised 46342
5.20 Removed 46342
5.30 Revised 46342
Corrected 48871
5.40 Revised 46342
15.3 Revised 46342
18.6 (a)(1) revised 46342
19.3 Heading and (a) revised 46342
20.3 Heading and (a) revised 46343
22.4 Heading and (a) revised 46343
(a) correctly amended 48872
23.3 Heading and (a) revised 46343
27.4 Heading and (a)(1) revised 46343
27.9 Amended 46343
28.10 (c) amended 46343
33.3 Revised 46343
Corrected 48872
33.6 Heading and (a)(1) revised 46343
35.6 Heading and (a)(1) revised 46344
36.6 Heading and (a)(1) revised 46344
57.5060 (b) revised 55019

Chapter II—Minerals Management Service, Department of the Interior (Parts 200—299)

216.53 (e) and (f) added 56852
218.50 (d) and (e) added 56853
250 Authority citation revised 49875
250.102 (b) table amended 51500
Regulation at 70 FR 51500 eff. date delayed 56853
250.105 Amended 41573, 51500
Regulation at 70 FR 51500 eff. date delayed 56853
250.125 Undesignated center heading and section added 49875
Regulation at 70 FR 49875 eff. date delayed 56119
250.143 (d) added 49876
Regulation at 70 FR 49876 eff. date delayed 56119
250.171 Revised 49876
Regulation at 70 FR 49876 eff. date delayed 56119
250.198 (e) table amended 41573
250.199 (e) table amended 41574, 51500
Regulation at 70 FR 51500 eff. date delayed 56853
250.200—250.299 (Subpart B) Revised 51501
Regulation at 70 FR 51501 eff. date delayed 56853
250.303 (b)(2) and (d) amended 51518
Regulation at 70 FR 51518 eff. date delayed 56853
250.304 (a)(6) and (b) amended 51519
Regulation at 70 FR 51519 eff. date delayed 56853
250.800 Existing text designated as (a); (b) added 41574
250.803 (a) revised; (b)(2)(iii) added 41575
250.900—250.921 (Subpart I) Revised 41575
250.1002 (b)(4) and (5) added 41583
250.1007 (a)(4) revised 41583
250.1015 (a) revised 49876
Regulation at 70 FR 49876 eff. date delayed 56119
(e) added 61893
250.1018 (b) revised 49876
Regulation at 70 FR 49876 eff. date delayed 56119
(c) added 61893
250.1101 (f) added 49876
Regulation at 70 FR 49876 eff. date delayed 56119
250.1106 (d) added 49876
Regulation at 70 FR 49876 eff. date delayed 56119
250.1303 (d) added 49876
Regulation at 70 FR 49876 eff. date delayed 56119
250.1605 (d) amended 51519
Regulation at 70 FR 51519 eff. date delayed 56853
256 Authority citation revised 49876
256.63 Added 49876
Regulation at 70 FR 49876 eff. date delayed 56119
256.64 (a)(8) revised 49877
Regulation at 70 FR 49877 eff. date delayed 56119
(a)(9) added 61893
282.28 (a) amended 51519
Regulation at 70 FR 51519 eff. date delayed 56853

CHANGES JULY 1, 2005 THROUGH OCTOBER 31, 2005

Chapter VII—Office of Surface Mining Reclamation and Enforcement, Department of the Interior (Parts 700—999)

938 Clarification 52916

Chapter VII—Office of Surface Mining Reclamation and Enforcement, Department of the Interior (Parts 700—999)

732.17 (f)(2), (h)(1), (8), (9), (12) and (13) revised; (h)(2)(iv) amended; (h)(2)(v) removed 61206

Proposed Rules:

5 ..... 46345, 48925
15 ..... 46345, 48925
18 ..... 46345, 48925
19 ..... 46345, 48925
20 ..... 46345, 48925
22 ..... 46345, 48925
23 ..... 46345, 48925
27 ..... 46345, 48925
28 ..... 46345, 48925
33 ..... 46345, 48925
35 ..... 46345, 48925
36 ..... 46345, 48925
46 57808
48 57808
50 57808
56 ..... 43950, 57808
57 ..... 43950, 53280, 55018, 57808
71 43950
75 57808
77 57808
250 61589
350 52953
906 54490
915 60478
925 48925
934 38639
936 60481
943 51689
948 50244

TITLE 31—MONEY AND FINANCE: TREASURY

Chapter I—Monetary Offices, Department of the Treasury (Parts 51—199)

29 Authority citation revised 60004
29.101 (a) and (c) revised; (e) added 60004
29.103 (a) amended 60004
29.201 Revised 60005
29.401 (a)(2) and (3) revised; (c) added 60005
29.402 Amended 60005
29.501 (e) added 60005

Chapter II—Fiscal Service, Department of the Treasury (Parts 200—399)

306.2 (u) added 57429
306.65 Revised 57429
306.66 Removed 57429
306.67 Removed 57429
315.2 (r) added 57430
315.71 Revised 57430
353.2 (n) added 57430
353.71 Revised 57430
356 Nomenclature changes 57439
356.2 Amended 57439
356.4 Introductory text and (b) revised; (c) added 57439
356.5 Introductory text revised 57439
356.11 (a)(1) amended; (c) revised; (d) added 57440
356.12 (b)(1) and (c)(3) revised 57440
356.17 (b) and (c) redesignated as (c) and (d); new (b) added; new (c) and (d) revised 57440
356.22 (a) revised 57440
356.25 (c) redesignated as (d); new (c) added; (a), (b) and new (d) revised 57440
356.30 (c)(2) redesignated as (c)(3); new (c)(2) added; new (c)(3) revised 57441
357 Heading revised; nomenclature changes 57431
Nomenclature changes 57441
357.0 (c) revised 57431
(a) revised 57441
357.2 Amended 57431, 57441
357.22 (a) introductory text and (1) amended; (a)(3) revised 57441
357.28 (c) revised 57431
360.2 (n) added 57432
360.70 Introductory text amended 57432
360.71 Revised 57432
363 Heading revised; nomenclature changes 57433
Nomenclature changes 57442
363.3 Removed 57442

CHANGES JULY 1, 2005 THROUGH OCTOBER 31, 2005

TITLE 31 Chapter II—Con.

363.4 Revised 57442
363.5 (a) and (b) redesignated as (b) and (c); new (a) added; new (c) revised 57442
363.6 Amended 57433, 57442
363.9 Transferred to Subpart B; text added 57433
363.10 Transferred to Subpart B; redesignated from 363.15 57433
Heading and (a)(2) revised; (b)(1) amended 57442
363.11 Transferred to Subpart B; redesignated from 363.16 57433
363.12 Transferred to Subpart B; text added 57433
363.13 Transferred to Subpart B 57433
Redesignated from 363.17 57434
363.14 Transferred to Subpart B 57433
Redesignated from 363.18 57434
363.15—363.49 (Subpart B) Heading revised 57433
363.15 Redesignated as 363.10 57433
Redesignated from 363.19 57434
363.16 Redesignated as 363.11 57433
Redesignated from 363.20 57434
363.17 Redesignated as 363.13; redesignated from 363.21 57434
363.18 Redesignated as 363.14; redesignated from 363.22 57434
363.19 Redesignated as 363.15; redesignated from 363.23 57434
363.20 Redesignated as 363.16; new 363.20 added 57434
363.21 Redesignated as 363.17; redesignated from 363.24 57434
Heading and (a) through (e) revised 57442
363.22 Redesignated as 363.18; new 363.22 added 57434
(c) revised 57443
363.23 Redesignated as 363.19; new 363.23 added 57434
363.24 Redesignated as 363.21; new 363.24 added 57434
363.26 (a) revised; (c) added 57443
363.27 (a) through (f) redesignated as (b) through (g); new (a) added; new (e)(2) amended; new (e)(3), (4), (6) and (7) revised 57443
363.28 Added 57434
363.29 Added 57434
363.36 Revised 57443
363.37 Revised 57443
363.38 Revised 57443
363.40 Revised 57443
363.42 Amended 57435
363.43 (a)(4)(i) revised 57435
363.44 Added 57435
(a)(1) revised 57443
363.45 Added 57435
363.46 Added 57435
363.47 Added 57436
363.51 Removed 57436
363.54 Heading revised 57436
363.55 (a) revised 57436
363.65—363.69 Undesignated center heading removed 57437
363.65 Removed 57437
363.66 Removed 57437
363.67 Removed 57437
363.68 Removed 57437
363.69 Removed 57437
363.80 Removed 57444
363.81 Removed 57444
363.82 Redesignated as 363.101 57444
363.83 Heading revised 57437
363.90 Undesignated center heading and section removed 57437
363.95 Heading and introductory text revised 57437
363.97 Heading revised 57437
363.100 Added 57444
363.101 Redesignated from 363.82 and revised 57444
363.105—363.107 Undesignated center heading removed 57437
363.105 Removed 57437
363.106 Removed 57437
363.107 Removed 57437
363.110—363.119 Undesignated center heading removed 57437
363.110 Removed 57437
363.111 Removed 57437
363.112 Removed 57437
363.113 Removed 57437
363.114 Removed 57437
363.115 Removed 57437
363.116 Removed 57437
363.117 Removed 57437
363.118 Removed 57437
363.119 Removed 57437
363.125 Heading revised 57437
363.138 (c) revised 57444
363.142 Revised 57444
363.146 Removed; redesignated from 363.150 57437
363.147 Removed 57437
363.148 Removed 57437
363.149 Removed 57437

CHANGES JULY 1, 2005 THROUGH OCTOBER 31, 2005

363.150 Redesignated as 363.146.....57437
363.151 Removed.....57437
363.152 Removed.....57437
363.160 (a)(4) revised.....57437
363.165 (b) amended.....57437
363.166 (b)(1) and (2) amended 57437
363.172 Removed.....57437
363.173 Removed.....57437
363.174 Removed.....57437
363.175—363.177 (Subpart F) Redesignated as Subpart H.....57444
363.175 Removed.....57437
363.177 Removed.....57437
363.178 Removed.....57437
363.200—363.249 (Subpart F) Added 57444
363.200 Redesignated as 363.250.....57444
363.201 Redesignated as 363.251.....57444
363.202 Redesignated as 363.252.....57444
363.211 Added 57445
363.212 Added 57445
363.213 Added 57445
363.214 Added 57445
363.215 Added 57445
363.216 Added 57445
363.217 Added 57445
363.218 Added 57445
363.219 Added 57445
363.220 Added 57445
363.221 Added 57445
363.222 Added 57445
363.223 Added 57445
363.224 Added 57445
363.225 Added 57445
363.226 Added 57445
363.227 Added 57445
363.228 Added 57445
363.229 Added 57445
363.230 Added 57445
363.231 Added 57445
363.232 Added 57445
363.233 Added 57445
363.234 Added 57445
363.235 Added 57445
363.236 Added 57445
363.237 Added 57445
363.238 Added 57445
363.239 Added 57445
363.240 Added 57445
363.241 Added 57445
363.242 Added 57445
363.243 Added 57445
363.244 Added 57445
363.245 Added 57445
363.246 Added 57445
363.247 Added 57445
363.248 Added 57445
363.249 Added 57445
363.250 Redesignated from 363.200 57444
363.251 Redesignated from 363.201 57444
363.252 Redesignated from 363.202 57444
363 (Subpart G) Added 57445

Chapter V—Office of Foreign Assets Control, Department of the Treasury (Parts 500—599)

537 Revised; interim 48241
500—599 (Chapter V) Note 6 to Appendices revised.....38256
575.535 Added 54259
Appendix A revised.....38257

Proposed Rules:

103.....55217

TITLE 32—NATIONAL DEFENSE

Chapter I—Office of the Secretary of Defense (Parts 1—399)

21.565 Added.....49462
21 Appendix A revised.....49463
22.100 (b)(1) amended; (b)(2) and (3) redesignated as (b)(3) and (4); new (b)(2) added.....49464
22.220 (a)(1) amended.....49464
22.315 (a) revised 49464
22.405 (a) amended 49464
22.420 (b)(1) Footnote 2 redesignated as Footnote 5; new (b)(1) Footnote 5 and (c)(1) revised.....49464
22.505 (a) Footnotes 3 and 4 redesignated as Footnotes 6 and 7 and revised.....49464
22.510 (b) Footnote 5 redesignated as Footnote 8; new (b) Footnote 8, (a)(2)(ii)(A), (B) and (C) revised.....49464
22.520 Revised 49465
22.605 (b) amended; (c)(2) Footnote 6 redesignated as Footnote 9 and revised.....49466
22.710 Footnotes 7, 8, and 9 redesignated as Footnotes 10, 11 and 12; introductory text and new Footnotes 10, 11 and 12 revised.....49466

CHANGES JULY 1, 2005 THROUGH OCTOBER 31, 2005

TITLE 32 Chapter I—Con.

22.715 (a)(3) and (4) revised.....49466
22.810 (c)(3)(i) Footnote 10 redesignated as Footnote 15 and revised.....49467
22 Appendix A revised.....49468
Appendix B revised.....49469
25.425 (c) and (d) revised; (e) added.....49477
32.2 Introductory text amended.....49477
32 Appendix A amended.....49477
33.26 (b) amended.....49477
33.35 Amended.....49477
34.16 (a) amended.....49477
34 Appendix A amended.....49477
37.130 (b)(1) revised; (b)(2) redesignated as (b)(3); new (b)(2) added.....49477
37 Appendix D revised.....49477
37 Appendix E revised.....49478
179 Added.....58028
199.2 (b) amended.....61377
199.4 (b)(3)(xiv), (f)(8)(i) and (ii)(A) amended; (e)(12) removed; (e)(21)(i)(D), (ii)(I), (g)(7) and (8) revised.....61377
199.6 (a)(8)(i)(B) and (b)(4)(xv)(F)(*1*) revised; (b)(4)(vi)(K) note added.....61378
199.13 (a)(2)(iii), (c)(2)(i)(A)(*2*) and (3)(ii)(E)(*2*) revised; (a)(2)(iv) and (i) added; interim.....55252
199.14 (a)(4), (5)(ii), (iii), (j)(1)(i)(B), (D), (ii)(B), (C), (iii) introductory text, (D), (iv)(B)(*2*), (C), (*1*), (*2*), (D) introductory text, (*2*)(*i*), (*ii*), (*3*), (E) introductory text, (*2*), (v)(A), (B), (C) introductory text, (vi)(A), (B) introductory text, (*1*), (*2*), (vii)(A), (viii) introductory text, (A) through (D) and (l)(2) amended; (a)(5) introductory text, (i), (iv), (h) introductory text, (1), (3) and (5) revised; (a)(5)(v) through (xii) added.....61378
272 Revised.....55726
321.13 (h) added.....38009

Chapter V—Department of the Army (Parts 400—699)

504 Revised.....60723
505.5 (e)(20) added.....49487
631 Revised.....60729

Chapter VI—Department of the Navy (Parts 700—799)

706.2 Table One amended.....46759, 46762
Table Two amended.....46763
Table Three amended.....46759, 46767
Table Four amended.....46760, 46761, 46763—46767, 52302
Table Five amended.....46760, 46764, 46766, 46767

Chapter VII—Department of the Air Force (Parts 800—1099)

806b Appendix D amended.....46405

Proposed Rules:

174.....46116
175.....46116
176.....46116
199.....51692
285.....40249
310.....53135
504.....42012
505.....61589
581.....44536
631.....41641

TITLE 33—NAVIGATION AND NAVIGABLE WATERS

Chapter I—Coast Guard, Department of Homeland Security (Parts 1—199)

100 Temporary regulations list.....45531
100.35–T05–005 Added (temporary).....52307
100.35–T05–066 Added (temporary).....39658
100.35-T05-072 Added (temporary).....48476
100.35–T05–073 Added (temporary).....40884
(a) revised; (c)(3) amended; (c)(4) removed; (c)(5) redesignated as new (c)(4) (temporary).....46407
100.35–T05–074 Added (temporary).....39656
100.35–T05–075 Added (temporary).....56371
100.35–T05–076 Added (temporary).....56369
100.35–T05–078 Added (temporary).....43052

CHANGES JULY 1, 2005 THROUGH OCTOBER 31, 2005

100.35–T05–090 Added (temporary) 48479
100.35–T05–091 Added (temporary) 48481
100.35–T05–097 Added (temporary) 56373
100.35–T05–098 Added (temporary) 61034
100.35–T05–105 Added (temporary) 57150
100.35–T05–107 Added (temporary) 57148
100.35–T11–028 Added (temporary) 38012
100.35–T11–037 Added (temporary) 52305
100.114 (a) table amended 43764
100.513 Implementation (temporary) 54478
100.534 Added 61036
100.1301 Implementation (temporary) 44470
100.1307 Added 58056
110.157 (b)(11) added 40886
117 Temporary drawbridge operations regulations 38593, 40887, 43766, 44852, 45534, 45535, 45536, 50972, 52307, 53070, 54637, 56373, 58056, 58057, 58059, 61738, 62064
117.291 (b) revised 43766
117.301 Suspended (temporary) 48274
117.353 (c) added 50974
117.561 (b) and (c) revised 38595
117.597 Suspended (temporary) 58061
117.618 (b) suspended; (d) added (temporary) 62256
117.723 (c) revised 58059
117.739 (h) suspended; (u) added (temporary) 58310
117.843 (a)(3) and (4) suspended; (a)(5) added (temporary) 55728
117.997 (g)(2), (3) and (4) revised; interim 48639
117.1087 (a) and (b) revised 59657
117.1101 Revised 61381
117.T302 Added (temporary) 48274
117.T394 Added (temporary) 49878
117.T536 Revised (temporary) 52919
117.T602 Added (temporary) 58061
147.839 Added 43768
147.841 Added 43772
147.843 Added 43770
155.200 Suspended in part 8–19–06 to 7–21–08 41617
155.490 Suspended 8–19–06 to 7–21–08 41617
156.120 (ee) suspended 8–19–06 to 7–21–08 41617
165 Temporary regulations list 45531
165.151 (a)(10), (b) and (c) revised; (a)(18) through (26) added 43764
165.160 (a)(2) and (b) suspended (temporary) 42495
165.162 (c) suspended; (d) added (temporary) 53564
165.555 Added 40887
165.709 Added 43282
165.809 (a), (b)(1) and (2) revised 39178
165.1190 Revised 48874
165.1195 Added 49492
165.1319 Implementation (temporary) 44470
165.1321 (c)(3) correctly amended 45537
165.T01–072 Added (temporary) 42495
165.T01-085 Added (temporary) 55541
165.T05–053 Added (temporary) 38015
165.T05–101 Added (temporary) 49489
165.T05–113 Added (temporary) 54480
165.T05–122 Added (temporary) 57152
165.T07-079 Added (temporary) 39925
165.T07–092 Added (temporary) 42491
165.T07-120 Added (temporary) 61741
165.T08–153 Added (temporary) 53072
165.T08–999 Added; interim 55254
165.T09–027 Added (temporary) 38016
(a) and (b) revised 40889
165.T09–100 Added (temporary) 43779
165.T09–101 Added (temporary) 43777
165.T09-102 Added (temporary) 46410
165.T09–108 Added (temporary) 51266
165.T09–115 Added (temporary) 50978
165.T09–118 Added (temporary) 51264
165.T09-123 Added (temporary) 54840
165.T09-126 Added (temporary) 55535
165.T11-039 Added (temporary) 55538
165.T13-05-017 Added (temporary) 58610
165.T13-008 Added (temporary) 41344
165.T13-009 Added (temporary) 41346
(a)(1)(ii) and (2)(ii) revised (temporary) 52310
Technical correction 54447
165.T13–010 Added (temporary) 42493
165.T13–011 Added (temporary) 43637
165.T13–013 Added (temporary) 45539
Revised (temporary) 50976
165.T13–014 Added (temporary) 48276
165.T17–003 Added (temporary) 43775
165.T17–021 Added (temporary) 60007

CHANGES JULY 1, 2005 THROUGH OCTOBER 31, 2005

TITLE 33 Chapter I—Con.

168 Authority citation revised.....55730
168.50 (b)(2) removed.....55730

Chapter II—Corps of Engineers, Department of the Army (Parts 200—399)

334.475 Added.....43780

Proposed Rules:

100.....39697, 43345, 43347, 47160, 48505, 50997, 52052, 52054, 52338
110.....45607
117.....41648, 42017, 43812, 46441, 48088, 48091, 48354, 48929, 49900, 52340, 52343, 53328, 53604, 56878, 57524
165.....40944, 43815, 55607, 58646, 62261
167.....38061
207.....61401

TITLE 34—EDUCATION

Chapter II—Office of Elementary and Secondary Education, Department of Education (Parts 200—299)

230 Added; eff. 9–15–05.....38021

Chapter VI—Office of Postsecondary Education, Department of Education (Parts 600—699)

668 Policy statement.....61037
674 Policy statement.....61037
682 Policy statement.....61037
685 Policy statement.....61037

Proposed Rules:

226.....50257

TITLE 35—PANAMA CANAL

No amendments to 35 CFR have been published in the FEDERAL REGISTER **since June 30, 2005.**

TITLE 36—PARKS, FORESTS, AND PUBLIC PROPERTY

Chapter I—National Park Service, Department of the Interior (Parts 1—199)

7.20 (d) added.....38767
7.32 (d) added.....61905

Chapter II—Forest Service, Department of Agriculture (Parts 200—299)

242 Seasonal adjustments.....46768, 50978

Chapter XI—Architectural and Transportation Barriers Compliance Board (Parts 1100—1199)

1191 Appendix B correctly amended.....45284
Appendix C correctly amended.....45291
Appendix D correctly amended.....45298
Appendix E correctly amended.....45308

Chapter XII—National Archives and Records Administration (Parts 1200—1299)

1228.222 (b) revised.....50986
1228.224 (c) amended; (g) added.....50986
1228.226 Amended.....50986
1228.228 (a), (b), (d), (g)(1), (h)(1), (i) introductory text, (1), (2), (n)(1) and (4) revised.....50987
1228.230 (a), (b), (e), (i), (l) and (s) revised.....50987
1228.232 (b) introductory text and (c) revised.....50988
1228.236 (a)(2) revised.....50988
1228.240 (c) revised.....50988
(c) and (d) correctly revised.....55730
1228.242 (a)(2) and (3) revised.....50988
1230.1 Introductory text amended; following undesignated paragraph, (a), (b) and (c) removed.....58978

Proposed Rules:

228.....43349, 50262
242.....46795, 50999
1011.....44870
1260.....47161

CHANGES JULY 1, 2005 THROUGH OCTOBER 31, 2005

TITLE 37—PATENTS, TRADEMARKS, AND COPYRIGHTS

Chapter I—United States Patent and Trademark Office, Department of Commerce (Parts 1—199)

1.4 (d)(2) introductory text and (ii) revised 56126
1.11 (a) revised 56126
1.17 (i) revised 54265
(f) revised 56126
1.25 (c)(4) revised 56127
1.31 Revised 56127
1.32 (a) and (c)(3) revised 56127
1.33 (a) introductory text, (1), (b)(1) and (2) revised; (e) added 56127
1.34 Revised 56127
1.36 (a) revised 56128
1.52 (e)(5) revised 54266
(a)(5), (7) and (b)(7) removed; (a)(6) redesignated as (a)(5) 56128
1.71 (g) revised 54266
1.76 (b)(5) revised 54266
1.78 (a)(5)(iv) revised 56128
1.96 (c) introductory text revised 54266
1.104 (c)(4) revised 54266
1.109 Removed 54266
1.133 (a)(2) revised 56128
1.321 (c) and (d) revised 54266
2.6 (a)(1) revised 38773
2.22 Added 38773
2.23 Revised 38773
2.53 (a) revised 38774
2.208 (c)(4) revised 56128
3.11 (c) revised 54267
3.28 Revised 56128
3.31 (a)(7)(i) revised 56128
3.73 (b)(1)(i) revised 56128
5 Authority citation revised 56129
5.11 (b) and (c) revised 56129
5.19 Revised 56129
7.25 (a) revised 38774
10.112 (a) revised 56129

Chapter II—Copyright Office, Library of Congress (Parts 200—299)

201 Policy statement 44049
201.4 (a)(1)(ii) amended 38022
201.11 (h) amended 38022
201.17 (k) amended 38022
(d)(2), (e)(12) and (g)(2)(ii) amended 58311
201.28 (i) amended 38022
202 Authority citation and heading revised; interim 61906
202.16 Added; interim 61906
251.22 (b) amended 38022
252 Removed 38023
256.2 (a) introductory text, (1) through (4), (b) introductory text, (1) and (2) amended 58311
257 Removed 38023
258 Authority citation revised 39179
258.2 (b) amended 39179
258.3 Heading revised; (a) through (h) amended 39179
258.4 Added 39179
259 Removed 38023

Proposed Rules:

201 ....41650, 57526
202 ....42286, 44878
256 41650
270 43364
300—399 (Ch. III) 53973

TITLE 38—PENSIONS, BONUSES, AND VETERANS' RELIEF

Chapter I—Department of Veterans Affairs (Parts 0—99)

3.1 Regulation at 69 FR 42880 confirmed 51590
14.501 (f) revised 52015
41 Revised 52249
49 Added 52261

Proposed Rules:

3 39213
5 61326

TITLE 39—POSTAL SERVICE

Chapter I—United States Postal Service (Parts 1—999)

111 DMM amended; incorporation by reference 61039
265.6 (g) figures revised 52016

Chapter III—Postal Rate Commission (Parts 3000—3099)

3001 Nomenclature change 48277

CHANGES JULY 1, 2005 THROUGH OCTOBER 31, 2005

TITLE 39 Chapter III—Con.

3002 Nomenclature change 48277
3003 Nomenclature change 48277

Proposed Rules:

20 54493
111.....47754, 57237, 60036

TITLE 40—PROTECTION OF ENVIRONMENT

Chapter I—Environmental Protection Agency (Parts 0—1099)

3 Added.....59879
9.1 Table amended (OMB numbers) 59540, 59887, 60190
35 Policy statement.....61039
49.10410 Note added.....54639
51 Actions on petitions.....39413
Technical correction.....55212
51.100 (s)(6) added.....53935
51.121 (s) added.....51597
51.166 (c) revised 59618
51.286 Added.....59887
51.302 (c)(4)(iii) revised 39156
51.308 (b), (e)(1)(ii), (3) and (4) revised; (c) removed; (e)(5) and (6) added 39156
51.905 (c)(1) amended.....44474
51 Appendix Y added.....39156
52 Technical correction 41963, 55212, 55663
State implementation plan determinations; interim 46772
State implementation plan determinations 53935
52.120 (c)(118) revised 52928
52.220 (c)(311)(i)(A)(*2*) and (328)(i)(B)(*2*) added.....38025
(c)(6)(xxiv)(B), (21)(xiii)(B), (177)(i)(A)(*3*), (332)(i)(B)(*2*), (*3*) and (335)(i)(C) added 46092
(c)(328)(i)(C) and (336) added 46772
(c)(338) added 53935
(c)(337) added 53938
(c)(335)(i)(A)(*3*) added.....60010
(c)(336)(i)(B) added.....61563
52.320 (c)(99)(i)(B) revised.....38029
(c)(105) added 44055
(c)(104) added 48652
(c)(107) added 48654
(c)(106) added 61566
52.332 (o) added 61566
52.349 (l) added 48652
52.350 Existing text redesignated as (a); (b) added 48654
52.370 (c)(96) added 61387
52.378 Added.....59663
52.385 Table amended.....61387
52.420 (c) table amended 41147
Regulation at 70 FR 41147 withdrawn 54640
52.470 (b) and (c) revised 52920
52.570 (e) table amended 50198
(c) and (e) table amended 50202
52.620 Redesignated as 52.622; new 52.620 added 44854
(c) table corrected.....49377
52.622 Redesignated from 52.620; heading and (a) revised 44854
52.670 (c) table amended.....39661, 58312
52.725 (h) added 55545
(i) added 55549
52.770 (c)(160) added.....42499
(c)(172) added 56131
(c)(170) added 60737
52.795 (b) added 56131
52.820 (c) table amended.....48077, 53941
52.919 Removed 49495
Regulation at 70 FR 49495 withdrawn 60742
52.920 (c) table amended.....49495, 57761
(e) table amended 55558, 57761
Regulation at 70 FR 49495 withdrawn 60742
Regulation at 70 FR 55558 withdrawn 61232
52.970 (e) table amended 48882
52.1020 (c)(57) added.....61384
52.1031 Table amended 61384
52.1070 (c) table amended 38776, 60739, 60741
(e) table amended 48285
52.1220 (d) table amended 38028, 54844
Regulation at 70 FR 38028 withdrawn 49498
Redesignated as 52.1222; heading and (a) revised.....51266
52.1222 Removed; new 52.1222 redesignated from 52.1220.....51266
52.1320 (c) table amended 40195
(c) table correctly amended 54841
52.1620 (c) table and (e) table amended 41965
(e) table amended 48287
52.1627 Existing text designated as (a); (b) added 41967
52.1670 (c)(108) added 53308
(c)(109) added 57513
52.1679 Table amended.....53308, 57513
52.1682 (c) added 53308

CHANGES JULY 1, 2005 THROUGH OCTOBER 31, 2005

52.1683 (h)(3), (i)(4), (6)(v) and (vi) removed; (j) added 53944
52.1770 (e) table amended 48877
(c) table amended 61560
52.1820 (c)(34) added 45542
52.1920 (e) table amended 48080, 48647
(e) table corrected 53275
52.1970 (c)(143)(i)(A) revised 44483
52.2020 (d)(1) table amended 49498
(c)(1) table amended 58315
52.2120 (c) table and (e) table amended 50198
52.2220 (b) revised; (c) Table 3 added 49880
(b) revised; (c) amended 50193, 58322
(c) and (e) tables amended 50202
(e) table amended 55567
52.2270 (c) table amended 38779, 40195, 45544, 48649, 50207, 56569, 58327
(e) table amended 48642, 48644, 48879, 50212, 56376, 58979
(d) table amended 48644
52.2320 (c)(60) added 44063
(c)(61) added 54275
(c)(60) introductory text, (i)(A) and (B) correctly amended 61742
52.2420 (e) table amended 48280, 48282
52.2470 (c)(85) added 38038
(c)(88) added 44857
52.2475 (e)(3)(i) added 38038
(e)(1) and (2) revised 39927
(e)(2)(ii) revised 50213
52.2479 Table amended 44857
52.2520 (e) table amended 48289
52.2570 (c)(112) added 60012
52.2820 Redesignated as 52.2823; new 52.2820 added 53566
52.2823 Redesignated from 52.2820; heading and (a) revised 53566
52.2920 Redesignated as 52.2921; new 52.2920 added 44480
52.2921 Redesignated from 52.2920; heading and (a) revised 44480
60.25 (b)(1) amended 59887
60.40a Redesignated as 60.40Da 51268
60.40Da Redesignated from 60.40a 51268
60.41a Redesignated as 60.41Da 51268
60.41Da Redesignated from 60.41a 51268
60.42a Redesignated as 60.42Da 51268
60.42Da Redesignated from 60.42a 51268
60.43a Redesignated as 60.43Da 51268
60.43Da Redesignated from 60.43a; (f) amended 51268
60.44a Redesignated as 60.44Da 51268
60.44Da Redesignated from 60.44a; (a), (b) and (d)(1) amended 51268
60.45a Redesignated as 60.45Da 51268
60.45Da Redesignated from 60.45a; (a) and (b) amended 51268
60.46a Redesignated as 60.46Da 51268
60.46Da Redesignated from 60.46a 51268
60.47a Redesignated as 60.47Da 51268
60.47Da Redesignated from 60.47a; (b), (c) and (d) amended 51268
60.48a Redesignated as 60.48Da 51268
60.48Da Redesignated from 60.48a; (a), (b), (c), (d)(3), (e), (f), (h), (i), (j) introductory text, (1), (2), (k) introductory text, (1), (iv), (2) introductory text, (ii), (iii), (iv) and (l) amended 51268
60.49a Redesignated as 60.49Da 51268
60.49Da Redesignated from 60.49a; (b)(2), (c)(2), (g), (k), (l), (o), (p), (4)(iii) and (iv) amended 51268
60.50a Redesignated as 60.50Da 51268
60.50Da Redesignated from 60.50a; (b) introductory text, (c) introductory text, (5), (d) introductory text, (2), (e)(2), (g) introductory text, (h) introductory text and (1) amended 51268
60.51a Redesignated as 60.51Da 51268
60.51Da Redesignated from 60.51a; (c) introductory text, (d) introductory text, (1), (e) introductory text, (1) and (i) amended 51268
60.52a Redesignated as 60.52Da 51268
60.52Da Redesignated from 60.52a and amended 51268
60.2265 Amended 55580
60.2875 Amended 55581
62.4985 Undesignated center heading and section added; eff. 10–18–05 48656
62.5120—62.5122 Undesignated center heading added 46776
62.5120 Added 46776
62.5121 Added 46776

CHANGES JULY 1, 2005 THROUGH OCTOBER 31, 2005

TITLE 40 Chapter I—Con.

62.5122 Added 46776
62.5127 Undesignated center heading and section added 53569
62.5450 Undesignated center heading and section added 58330
62.5475 Added 61046
62.7851 (b) added 57764
62.7853 Revised 57764
62.7854 Existing text designated as (a); (b) added 57764
62.7881 Undesignated center heading and section removed 57764
62.8355 Undesignated center heading and section added 56856
62.9100 (c)(6) added 57769
62.9190—62.9191 Undesignated center heading added 57769
62.9190 Added 57769
62.9191 Added 57769
62.11635—62.11637 Undesignated center heading added 39931
62.11635 Added 39931
62.11636 Added 39931
62.11637 Added 39931
63.14 (i)(1) and (2) removed; (i)(3) redesignated as (i)(1); new (i)(2) added; (k) revised 59540
63.40—63.56 (Subpart B) Table 1 amended 39664
63.91 (d)(5) added 59887
63.99 (a)(3) and (28)(i) revised 39428
63.1200 Introductory text and (a)(2) revised; (b) table amended 59540
63.1201 (a) amended 59540
63.1203—63.1205 Undesignated center heading revised 59541
63.1203 Heading and (c)(3)(2) revised 59541
63.1204 Heading and (c)(3)(ii) revised 59541
63.1205 Heading and (c)(3)(ii) revised 59541
63.1206 (a), (b)(1)(ii), (6) introductory text, (7)(i)(A), (ii), (9)(i) introductory text, (A), (iv)(A), (vi), (vii) introductory text, (viii)(D), (ix)(D), (10)(i) introductory text, (A), (vi), (vii) introductory text, (viii)(D), (ix)(D), (11), (13)(i) introductory text, (ii), (14), (c)(1)(i) introductory text, (3)(iv), (6)(iii)(B) introductory text, (iv) introductory text and (7) revised; (b)(16), (c)(8) and (9) added 59541
63.1207 (b)(1), (c)(1), (2)(iii), (d)(4)(i), (e)(2), (3)(iv), (f)(1)(ii)(D), (x) introductory text, (xiii), (xiv), (xvi), (xxv), (h)(2)(i), (j)(3), (l)(1) introductory text and (m)(2) introductory text revised; (b)(3), (c)(3) and (f)(1)(xv) added 39546
63.1208 (a) removed; (b)(1)(i) and (5) revised 59547
63.1209 (a)(1)(ii), (iv)(D), (v)(D), (5), (b)(2)(ii), (g)(1) introductory text heading, (i), (k)(1)(i), (2)(i), (l)(1), (m)(1)(iv) introductory text, (3), (n)(2), (o) introductory text heading and (1) revised; (g)(1)(iv) and (r) added 59548
63.1210 (a)(1) table and (2) table revised; (b) redesignated as (d); new (b) and (c) added 59552
63.1211 (b) table and (c)(1) revised 59554
63.1212 Added 59555
63.1214 (c)(1) through (4) revised 59555
63.1215 Added 59555
63.1216—63.1218 Undesignated center heading added 59565
63.1216 Added 59565
63.1217 Added 59567
63.1218 Added 59569
63.1219—63.1221 Undesignated center heading added 59570
63.1219 Added 59570
63.1220 Added 59571
63.1221 Added 59574
63.1452 (d) introductory text revised 40673
63.1453 (e)(2) revised 40674
63.1503 Amended 57517
63.1505 (e) introductory text amended 57517
63.2430—63.2550 (Subpart FFFF) Tables 1 and 8 amended 38560
Tables 9 and 12 amended 38561
Regulation at 70 FR 38560 withdrawn in part 51269
63.2450 (i) revised; (n) removed 38559
63.2460 (b)(4) introductory text, (c)(2)(i) and (ii) revised; (b)(4)(iii) added 38559
63.2470 (e)(4) added 38559

CHANGES JULY 1, 2005 THROUGH OCTOBER 31, 2005

63.2485 (c)(4) added; (d)(2) revised 38559
Regulation at 70 FR 38559 withdrawn in part 51269
63.2430—63.2550 (Subpart FFFF) Regulation at 70 FR 38560 withdrawn in part 51269
63.2505 (b) revised 38559
63.2520 (d)(2)(viii) and (e)(9) revised 38560
63.2525 (a) revised 38560
63.2550 Amended 38560
63.5490 (d) revised 46692
63.5515 (b)(1) and (f) introductory text revised 46692
63.5535 (d), (e) introductory text, (g)(1) and (h) revised; (h) redesignated as (i); new (h) added 46692
63.5545 (e)(4) revised 46693
63.5610 (a) revised; (g) amended 46693
63.5480—63.5610 (Subpart UUUU) Table 1 amended 46694
Table 2 amended 46694
Table 3 amended 46695
Table 4 amended 46697
Table 5 amended 46698
Table 6 amended 46699
63.5790 (c) revised 50124
63.5795 Revised 50124
63.5799 (a) and (b) introductory text revised 50124
63.5805 Revised 50124
63.5810 Revised 50125
63.5830 (b)(4), (c)(3) and (e)(2) revised 50127
63.5885 Revised 50127
63.5895 (d) revised 50128
63.5900 (a)(2) and (3) revised 50128
63.5910 (f) revised; (i) added 50128
63.5915 (e) introductory text revised 50129
63.5935 Amended 50129
63.5780—63.5935 (Subpart WWWW) Table 1 revised 50129
Table 3 revised 50131
Tables 4 and 7 revised; Table 5 amended 50133
Table 8 revised 50134
Table 9 revised 50135
63.7300 (c)(1) amended 44289
63.7322 (b)(2) revised 44289
63.8055 Regulation at 70 FR 25682 withdrawn in part 38780
69.13 (b)(1)(v) added 59887
69.22 (b)(1)(v) added 59887
69.32 (b)(1)(v) added 59887
70.1 (f) added 59887
71.10 (a) amended 59887
75.6 (b) introductory text, (c), (d) introductory text and (e) introductory text revised 51268
80.510 (h) introductory text revised 40895
80.525 (a) and (c) revised 40895
80.531 (a)(2) amended; (c)(1), (2)(i) and (d)(1) revised; (d)(4) removed 40895
80.550 (b)(3) revised 40896
80.551 (f) revised 40896
80.580 (c)(1) and (2)(i) revised 40896
80.586 Heading revised 40896
80.590 (a)(6)(i) revised 40896
80.591 (b)(3) revised 40896
80.594 (b)(2) revised 40896
80.595 (a) amended; (b) revised 40896
80.596 (a) amended 40896
80.599 (a) introductory text and (1) revised; (b)(1), (2), (4), (c)(1), (3), (d)(1), (2)(ii) and (e)(2) through (5) amended 40896
80.600 (a)(6), (b)(1) introductory text, (i) introductory text, (ii) introductory text, (iii) introductory text, (iv) introductory text, (v) introductory text and (2) revised; (a)(13) added; (b)(3) amended 40898
80.601 (a)(2), (b) introductory text and (1) revised; (a)(4)(iii), (iv), (v) and (b)(3)(ii) through (ix) redesignated as (a)(4)(iv), (v), (vi) and (b)(3)(iii) through (x); new (a)(4)(iii) and (b)(3)(ii) added 40898
80.604 (d)(5) removed 40899
80.613 (a)(1) introductory text revised 40899
80.855 (b)(1)(i) and (ii) revised; (b)(2) removed 58335
81.300 (e)(3)(i), (ii)(b) and (C) revised 50994
81.301 Table amended 44474
81.302 Table amended 44474
81.303 Table amended 44475, 52928
81.304 Table amended 44475
81.305 Table amended 44475
Table corrected 48238
81.306 Table amended ... 44475, 50994, 61566

CHANGES JULY 1, 2005 THROUGH OCTOBER 31, 2005

TITLE 40 Chapter I—Con.

81.307 Table amended 44475, 59663
81.308 Table amended.....44475
81.309 Table amended.....44475
81.310 Table amended.....44475
81.311 Table amended 44475, 50994
81.312 Table amended.....44475
81.313 Table amended.....44475
81.314 Table amended...44475, 55545, 55549
81.315 Table amended 44475, 56131
81.316 Table amended.....44475
81.317 Table amended.....44475
81.318 Table amended...44476, 55558, 55568
Regulation at 70 FR 55558 withdrawn 61232
81.319 Table amended.....44476
81.320 Table amended.....44476
81.321 Table amended 44476, 50994
81.322 Table amended.....44476
81.323 Table amended.....44476
81.324 Table amended.....44476
81.325 Table amended.....44476
81.326 Table amended.....44476
81.327 Table amended.....44476
81.328 Table amended.....44476
81.329 Table amended.....44476
81.330 Table amended.....44476
81.331 Table amended.....44476
81.332 Table amended.....44477
81.333 Table amended.....44477
81.334 Table amended 44477, 50994
81.335 Table amended.....44477
81.336 Table amended.....44477
81.337 Table amended.....44477
81.338 Table amended.....44477
81.339 Table amended.....44477
81.340 Table amended.....44477
81.341 Table amended 44477, 50994
81.342 Table amended.....44477
81.343 Table amended 44477, 50994
81.344 Table amended 44477, 50994
81.345 Table amended.....44478
81.346 Table amended.....44478
81.347 Table amended 44478, 50994
81.348 Table amended...38038, 44478, 50213
81.349 Table amended 44478, 50994
81.350 Table amended.....44478
81.351 Table amended.....44478
81.352 Table amended.....44478
81.353 Table amended.....44478
81.354 Table amended.....44478
81.355 Table amended.....44478
81.356 Table amended.....44478
81 Subpart E designation and heading removed 44478
82.4 (p)(2)(vi) revised.....51281
82.4 Regulation at 70 FR 51281 withdrawn 60443
82.8 (a) table revised 49844
(c)(2) revised.....51281
Regulation at 70 FR 51281 withdrawn 60443
82.13 (g)(4) introductory text, (bb)(2)(iv), (cc)(2)(iv) and (dd) revised; (f)(3)(xviii), (g)(4)(xix), (bb)(2)(v) and (cc)(2)(v) added 51282
Regulation at 70 FR 51282 withdrawn 60443
82 Appendix L revised.....51282
Regulation at 70 FR 51282 withdrawn 60443
85.1502 (a)(14) revised 40430
85.1503 Heading revised; (c), (d) and (e) added 40430
85.1513 (d) revised.....40430
85.1515 (c)(1) and (2) revised 40430
85.1713 Added 40430
85.2111 Introductory text revised; (d) added.....40432
85.2101—85.2123 (Subpart V) Appendix II amended 40432
86.004–16 (d) revised.....40432
86.004–26 (c)(4) revised 40432
86.007–11 (a)(2) and (3)(i) revised; (g)(6) added 40432
86.007–21 (o) revised.....40433
86.007–35 (c) revised.....40433
86.008–10 First section removed 40433
86.084–2 Amended 40433
86.095–35 (a)(3)(iii)(B) revised 40433
86.096–38 (g)(19)(iii) revised 40433
86.121–90 (d) introductory text revised 40433
86.144–94 (c)(8)(vi) revised 40434
86.158–00 Introductory text revised 40434
86.159–00 (f)(2)(ix) revised 40434
86.160–00 (a) amended; (c)(10), (12), (d)(10) and (13) revised 40434
86.161–00 (b)(1) revised.....40434
86.164–00 (c)(1)(i) introductory text revised 40434
86.410–2006 (e)(3) added 40434
86.413–2006 Added 40434
86.447–2006 Added 40435
86.448–2006 Added 40436
86.513–2004 (a)(1) Table 1 revised 40437

CHANGES JULY 1, 2005 THROUGH OCTOBER 31, 2005

86.884–8 (c) introductory text revised 40437
86.884–10 (a) introductory text revised 40437
86.884–12 (c)(2) revised 40437
86.1005–90 (a)(1)(i), (ii), (2)(vi)(A) and (B) revised 40437
86.1108–87 (a)(1)(i), (ii), (2)(vi)(A) and (B) revised 40437
86.1213–08 Added 40437
86.1301 Redesignated from 86.1301–90 and revised 40438
86.1301–90 Redesignated as 86.1301 40438
86.1304 Redesignated from 86.1304–90 and revised 40438
86.1304–90 Redesignated as 86.1304 40438
86.1305–2010 Added 40438
86.1321–90 (a)(3)(ii) revised 40438
86.1321–94 (a)(3)(ii) revised 40438
86.1333–2010 Added 40438
86.1360–2007 (b) revised; (c), (e), (h) and (i) removed 40439
86.1362–2007 Added 40439
86.1363–2007 Added 40440
86.1370–2007 (a) revised 40441
86.1509–84 (c) and (d) revised 40441
86.1511–84 (a)(1) and (b) revised 40441
86.1513–90 Revised 40441
86.1513–94 Revised 40441
86.1514–84 (b) and (c) revised 40441
86.1519–84 Revised 40441
86.1524–84 Revised 40441
86.1530–84 (b) revised 40441
86.1537–84 (c), (e)(6) and (f) revised 40441
86.1540–84 (b) and (c) revised 40441
86.1542–84 (a) introductory text revised 40441
86.1544–84 (b)(1), (2) and (c) revised 40441
86.1708–99 Tables R99–5 and R99–6 revised 40442
86.1709–99 (c)(1) introductory text and (e)(2) Table R99–14.2 revised 40442
86.1710–99 (c)(8) introductory text revised 40442
86.1711–99 Heading and (a) revised 40442
86.1807–07 (h) revised 40442
86.1808–01 (f)(19)(iii) revised 40442
86.1808–07 (g) revised 40443
86.1811–04 (c)(6) Table S04–2 revised 40443
86.1816–08 (j)(2) revised 40443
86.1834–01 (b)(4) introductory text, (6)(ii) introductory text and (D) revised 40443
86 Appendix I amended 40443
89 Authority citation revised 40444
89.1 (b)(4)(ii) revised; (c) added 40444
89.2 Amended 40444
89.102 (d)(1)(i) revised 40444
89.110 (b)(2) revised 40444
89.112 (f)(3) revised 40444
89.114 (b)(3) revised; (b)(4) added 40445
89.130 Revised 40445
89.301 (d) revised 40445
89.319 (b)(2)(ii) and (c) introductory text revised 40445
89.320 (d) revised 40445
89.321 (d) revised 40445
89.322 (b) revised 40445
89.410 (e) added 40445
89.419 (a) introductory text, (3)(i), (b)(1) introductory text, (2)(i), (v)(B), (4)(ii) and (iii) revised 40445
89.421 (b) and (c) revised 40446
89.424 (d)(3) note revised 40446
89.501—89.516 (Subpart F) Appendix A amended 40446
89.603 (e) added 40446
89.611 (b)(1) revised 40446
89.612 (d) revised 40446
89.614 Added 40447
89.913 Added 40447
89.914 Added 40447
89.915 Added 40447
89.1003 (b)(5) and (6) removed; (b)(7)(iv) redesignated as (b)(7)(vii); (a)(3)(iii), (b)(7)(ii) and (iii) revised; new (b)(7)(iv) and (viii) added 40447
89.1006 (a)(1), (2), (5) and (c)(1) revised; (a)(6) added 40447
89.1009 Added 40448
90 Authority citation revised 40448
90.1 (b) and (d)(5) revised; (c) added 40448
90.3 Amended 40448
90.119 (a)(1)(i) revised 40448
90.120 (b)(4) added 40448
90.301 (c) and (d) revised 40448
90.308 (b)(1) revised 40448

CHANGES JULY 1, 2005 THROUGH OCTOBER 31, 2005

TITLE 40 Chapter I—Con.

90.316 (b)(2)(ii) and (c) introductory text revised 40448
90.318 (d) revised 40449
90.320 (b) revised 40449
90.324 (a)(3) and (b) revised 40449
90.326 Introductory text, (a) and (e)(4) revised 40449
90.401 (d) revised 40449
90.405 (d)(10) removed 40449
90.408 (b)(2) revised 40449
90.409 (c)(6) revised 40449
90.417 Revised 40449
90.418 Revised 40449
90.419 (e) removed; (b) and (c) amended 40449
90.421 (b) introductory text and (4)(ii) introductory text revised 40450
90.426 (e) revised; (f) and (g) removed 40450
90.612 (b)(1) revised 40450
90.613 (d) revised 40450
90.615 Added 40450
90.706 (b)(1) amended 40450
90.913 Added 40450
90.1006 (a)(1), (2), (5) and (c)(1) revised; (a)(6) added 40450
91 Authority citation revised 40451
91.3 Amended 40451
91.119 (b)(4) added 40451
91.207 (a) amended 40451
91.301 (c) revised 40451
91.316 (b)(2)(ii) and (c) introductory text revised; (d)(6) amended 40451
91.318 (b)(11) amended; (d) revised 40451
91.320 (b) revised 40451
91.325 (c)(1)(iv) and (2)(iii) amended; (c)(2)(iv) added 40451
91.419 (b) amended 40452
91.421 (b)(4)(ii) and (iii) revised 40452
91.705 (d) revised 40452
91.707 Added 40452
91.1106 (a)(1), (2), (5) and (c)(1) revised; (a)(6) added 40452
92 Authority citation revised 40452
92.1 (a) introductory text, (b)(3) and (4) revised; (d) added 40452
92.2 (b) amended 40453
92.8 (b) revised 40453
92.12 (g) and (h) added 40453
92.104 (b)(1)(i) revised 40453
92.105 (d) revised 40453
92.106 (b)(1)(ii) revised 40453
92.109 (c)(3) revised 40454
92.114 (a)(2)(ii), (d)(2) introductory text and (e)(1) revised 40454
92.123 (a)(2) revised 40454
92.124 (f) revised 40454
92.126 (b)(3) revised 40454
92.131 (b)(3) revised 40455
92.132 (b)(3)(iii)(D)(*2*) and (d) revised 40455
92.203 (d)(1)(i) revised 40455
92.204 (a) revised 40455
92.205 (a) introductory text revised 40455
92.208 (a) and (b) revised 40455
92.210 (b)(1), (2), (d)(2) and (3) revised 40455
92.212 (b)(2)(ii), (v)(A), (G), (c)(2)(v)(A) and (D)(*2*) revised 40456
92.215 (a)(2)(i)(A) and (b) revised 40456
92.216 (a)(2) removed 40456
92.403 (b) revised 40456
92.508 (e) introductory text revised 40456
92.511 (g) introductory text revised 40456
92.512 (e) revised 40457
92.806 Added 40457
92.906 (a) introductory text revised 40457
92.907 (a)(3) and (b)(3) revised 40457
92.912 Added 40457
92.1106 (a)(1), (2), (5) and (c)(1) revised; (a)(6) added 40457
92 Appendix IV amended 40457
94 Authority citation revised 40457
94.2 (b) amended 40457
94.9 (a)(3) revised 40458
94.12 (h) revised 40458
94.105 (b) revised 40458
94.106 (b)(3)(i) revised 40458
94.107 (b) revised 40458
94.109 (b) revised 40458
94.211 (k) revised 40458
94.212 (b)(6) and (7) revised 40459
94.806 Added 40459
94.904 (a) revised; (c) added 40459
94.907 Revised 40459
94.912 Added 40460
94.913 Added 40461
94.1004 (b) and (c) introductory text revised 40461
94.1103 (a)(8) and (b)(4) added; (b)(3) revised 40461

CHANGES JULY 1, 2005 THROUGH OCTOBER 31, 2005

94.1106 Introductory text, (a)(1), (2), (c) and (d) revised 40462
122.21 (j)(6)(ii) introductory text revised 60691
122.44 (j)(1) amended 60691
122.62 (a)(7) revised 60691
123.25 (a)(44) and (45) revised; (a)(46) added; (a) Note amended 59888
124.1 (b) revised 53448
124.2 (a) amended 53449
124.5 (c)(1) revised 53449
124.31 (a), (b) and (c) revised 53449
124.32 (a) revised 53449
124.200—124.214 (Subpart G) Added 53449
142.10 (g) redesignated as (h); new (g) added 59888
145.11 (a)(30), (31) and (32) revised; (a)(33) added 59888
162.153 (a)(6) added 59888
166 Notification 61232
174.457 Added 55260
180 Order 46706
180.133 (a) revised 55286
180.142 (a)(2) introductory text table amended; (a)(11) removed 43309
180.144 (a) table amended 55272
180.145 (a)(3) table amended 40908
180.153 (a)(1) table amended 44492
(a)(1) table revised 55267
180.169 (a)(1) table and (4) table amended 44492
180.183 (a) table amended 44492
180.249 Table amended 44492
180.312 (a) revised 55268
180.368 (a)(2) table amended; (a)(3), (c)(2) and (d) added 51637
180.380 (a) table amended 44492
(a) revised 55268
180.409 (a)(1) table amended; (a)(2) removed; (a)(1) redesignated as (a) 44492
180.434 (b) table amended 43292
180.436 (a) table amended; (c) added 53953
180.443 (b) table amended 49506, 55262
180.466 (b) table amended 38789
(a) table amended 55747
180.472 (a) table amended 40199, 59275
(b) table amended 59275
180.474 (b) revised 44866
180.494 (a) table amended 55769
180.510 (a) table amended 55740
180.528 Removed 55268
180.529 Removed 55268
180.539 (a)(1) revised 55268
180.554 (b) table amended 51604
180.556 (a) table amended 43298
180.575 (a)(1) table amended 40908
180.581 (a) table amended 55281
180.589 (b) added 55293
180.593 (a) table amended 41625
180.607 Revised 43283
180.608 Added 40211
180.609 Added 54650
180.610 Added 46428
180.611 Added 43322
180.612 Added 46419
180.613 Added 51614
180.614 Added 55752
180.615 Added 55760
180.479 (a)(1) introductory text revised; (b) added 51622
180.910 Table corrected 38786, 51628
Table amended 43311, 44496, 54286, 55296, 55733
180.920 Table amended 41619, 54280, 55296, 55733
180.930 Table amended 43312, 44496, 51628, 54286, 55296, 55733
180.950 (e) table amended 38785
180.1003 Removed 55268
180.1008 Removed 55268
180.1045 Removed 55296
180.1065 Revised 46431
180.1066 Removed 55296
180.1258 Added 44488
180.1259 Added 55277
180.1260 Added 56576
180.2020 Table amended 40201
228.15 (l)(11) added 53736
(h)(23) added 55774
233.39 Added 59888
257.30 (d) added 59888
258 Appendices I and II corrected 44150
258.29 (d) added 59888
260.10 Amended 45520, 53453
260.11 (c)(1), (3)(xxvii) and (d)(1) revised 53453
(a) amended; (c)(1) revised 59575
261.3 (a)(2)(iv)(A), (B), (D), (F) and (G) revised 57784
261.7 (a)(1) revised 53453
261.9 (c) revised 45520
261 Appendix IX amended 42502, 44501, 49190, 51641
Appendix IX corrected 44150
Appendix IX corrected; CFR correction 60217

CHANGES JULY 1, 2005 THROUGH OCTOBER 31, 2005

TITLE 40 Chapter I—Con.

264.1 (g)(11)(iii) revised 45520
264.340 (b)(1) amended; (b)(5) added 59575
264 Appendix IX corrected 44151
265.1 (c)(14)(iii) revised 45520
265.340 (b)(1) revised 59575
266.100 (b)(1) amended; (b)(3) and (4) added 59576
267 Added 53453
268.1 (f)(3) revised 45520
268.44 (o) table amended 44511
270.1 (c)(2)(viii)(C) revised 45520
(b) introductory text amended; (b)(1) and (2) added 53474
270.2 Amended 53474
270.6 Revised 59576
270.10 (a) and (h) revised 53474
(l) added 59576
270.19 (e) revised 59577
270.22 Introductory text revised 59577
270.24 (d)(3) revised 59577
270.25 (e)(3) revised 59577
270.32 (b)(3) added 59577
270.40 (b) amended 53475
270.41 Introductory text amended; (b)(3) added 53475
270.42 (j)(1) revised; (j)(2) redesignated as (j)(3); new (j)(2) and (k) added; Appendix I amended 59577
270.51 (e) added 53475
270.62 Introductory text revised 59578
270.66 Introductory text revised 59578
260.67 Added 53475
270.235 Heading, (a)(1) introductory text, (2) introductory text, (b)(1) introductory text and (2) revised; (c) added 59578
270.250—270.320 (Subpart J) Added 53475
271 State hazardous waste management program authorizations 42273, 56132, 57152
271.1 (j) table amended 59579
271.10 (b) revised 59888
271.11 (b) revised 59888
271.12 (h) revised 59889
273.1 (a)(3) revised 45520
273.4 Revised 45520
273.9 Amended 45521
273.13 (c) revised 45521
273.14 (d) revised 45521
273.32 (b)(4) and (5) revised 45522
273.33 (c) revised 45522
273.34 (d) revised 45522
281.40 (d) revised 59889
300 Appendix B amended 38794, 39182, 41629, 43055, 43785, 44066, 54292, 55300, 55775, 57158, 57161
Regulation at 70 FR 39182 withdrawn 52018
310.15 (d) revised 56577
310 Appendix II revised 56577
372.85 (a) revised; (b)(6) removed; (b)(7) through (18) redesignated as new (b)(6) through (17); new (b)(6) revised; new (b)(16)(iii) and (17) removed; new (b)(16)(iv) and (v) redesignated as (b)(16)(iii) and (iv); new (b)(16)(iii) revised 39949
372.95 (b)(11), (13), (14) and (15) removed; (b)(12), (16) and (17) redesignated as new (b)(11), (12) and (13) 33949
403.3 (e) through (u) redesignated as (g) through (w); new (e) and (f) added; new (m)(2) and (v) revised 60691
403.5 (b)(1) revised; (c)(4) added 60192
403.6 (c)(5), (6) and (7) redesignated as (c)(7), (8) and (9); (b), (c)(2), new (7), (8) and (d) revised; new (c)(5) and (6) added; (e) introductory text amended 60192
403.7 (h) introductory text and (2) revised 60193
403.8 (g) added 59889
(f)(2)(vi) and (vii) redesignated as (f)(2)(vii) and (viii); (f)(1)(iii), (v), (2)(v), new (viii) introductory text, (A), (B), (C), (F), (H) and (6) revised; (f)(1)(vi)(B) amended; (f)(2)(vi) added 60193
403.12 (r) added 59889
(b)(5)(iv) through (viii), (e)(2) and (3) and (g)(4) and (5) redesignated as (b)(5)(iii) through (vii), (e)(3) and (4) and (g)(5) and (6); (a) and (b)(5)(iii) removed; (b)(4)(ii), (5)(ii), (6), (e)(1), new (e)(3), (g)(1), (2), (3), new (6), (h), (i)(1), (j), (k)(2), (l) introductory text, (1) introductory

CHANGES JULY 1, 2005 THROUGH OCTOBER 31, 2005

text, (ii), (2), (m) and (o)(1) introductory text revised; new (e)(2), (g)(4) and (q) added; (o)(2) amended 60195
403.13 (g)(3) amended 60198
403.15 Revised 60198
403 Appendix A removed; Appendix G amended 60198
501.15 (a)(4) added 59889
710.46 (b)(2)(iv) table amended 60221
745.327 (f) added 59889
763.98 (a)(1), (b)(3) and (d)(3) revised 59889
763.80—763.99 (Subpart E) Appendix C amended 59889
799.5025 Table amended 39629, 39636
1039 Authority citation revised 40462
1039.1 (c) revised 40462
1039.5 (b)(1)(iii) and (2) revised 40462
1039.10 Introductory text revised 40462
1039.101 (g)(2) revised 40462
1039.104 (a)(4)(iii) revised 40462
1039.120 (b) revised 40463
1039.125 (g) introductory text revised 40463
1039.130 (b)(3) revised 40463
1039.225 Heading revised; (a)(3) and (f) added 40463
1039.240 (a) and (b) revised 40463
1039.260 Removed 40463
1039.501 (a) revised 40463
1039.510 (c) and (d) removed 40463
1039.605 Heading revised; (g) added 40463
1039.610 Heading revised; (g) added 40463
1039.625 (a)(1) Table 1 amended; (j) revised 40464
1039.655 (a)(3) revised 40464
1039.740 (b)(4) added 40464
1039.801 Amended 40464
1039 Appendix VI amended 40465
1048 Authority citation revised 40465
1048.1—1048.20 (Subpart A) Heading revised 40465
1048.1 Revised 40465
1048.5 Revised 40465
1048.10 Revised 40465
1048.15 Revised 40465
1048.20 Revised 40466
1048.101 Introductory text, (a), (b), (c), (e), (g) and (h) revised 40466
1048.105 Heading revised; introductory text added 40467
1048.115 Introductory text, (a), (b), (e) and (g) revised; (d) removed 40467
1048.120 Revised 40467
1048.125 Revised 40468
1048.130 (a), (b)(3), (7) and (8) revised; (d) added 40469
1048.135 Revised 40469
1048.145 Heading and (a) revised; (c) removed 40470
1048.201 Revised 40470
1048.205 Revised 40470
1048.210 Revised 40472
1048.215 Removed 40472
1048.220 Revised 40472
1048.225 Revised 40472
1048.230 Revised 40473
1048.235 Revised 40473
1048.240 Revised 40474
1048.245 (e)(1)(i) revised 40474
1048.250 (a) and (c) revised 40474
1048.255 Revised 40474
1048.301 (a) and (f) revised 40475
1048.305 (d)(1), (f) and (g) revised 40475
1048.310 (c) introductory text, (2), (g), (h) and (i) revised 40475
1048.315 Introductory text revised 40475
1048.325 (d) revised 40475
1048.345 (d) revised 40476
1048.350 (a) revised 40476
1048.420 (b) revised 40476
1048.425 (a) revised 40476
1048.501 Revised 40476
1048.505 Revised 40476
1048.510 Heading, (a) and (c)(1) revised 40478
1048.515 Heading, (a)(1) and (2) revised 40478
1048.601 Revised 40479
1048.605 Revised 40479
1048.610 Revised 40480
1048.615 (a)(2), (3), (c) and (d) revised 40480
1048.620 Revised 40481
1048.625 Revised 40481
1048.630 Added 40481
1048.635 Added 40481
1048.801 Revised 40482
1048.805 Table amended 40485
1048.810 Revised 40485
1048.815 Revised 40486
1048.820 Revised 40486

CHANGES JULY 1, 2005 THROUGH OCTOBER 31, 2005

TITLE 40 Chapter I—Con.

1048 Appendix I amended 40486
1051 Authority citation revised 40486
1051.1—1051.25 (Subpart A) Heading revised 40486
1051.1 Revised 40486
1051.5 Revised 40486
1051.10 Revised 40486
1051.15 Revised 40487
1051.101 (a)(1), (2), (c) and (f) revised 40487
1051.103 (a)(1) amended; (b) introductory text and (c) introductory text revised 40487
1051.105 (a)(1) amended; (a)(3), (b) introductory text and (c) introductory text revised 40487
1051.107 (a), (b) introductory text and (c) introductory text revised 40488
1051.110 Introductory text and (a) revised 40488
1051.115 (b) removed; (a), (c), (f) and (g) revised; (d)(3)(vi) added 40488
1051.120 Revised 40489
1051.125 Revised 40489
1051.130 Revised 40490
1051.135 Revised 40490
1051.137 Added 40491
1051.145 (a)(3)(iv), (4), (b)(3), (e) and (g) revised; (a)(3)(v), (vi) and (h) added; (b)(1) amended; (c) removed 40491
1051.201 Revised 40492
1051.205 Revised 40493
1051.210 Revised 40494
1051.215 Removed 40494
1051.220 Revised 40494
1051.225 Revised 40494
1051.230 Revised 40495
1051.235 Revised 40495
1051.240 Revised 40496
1051.243 Added 40496
1051.245 (a) introductory text, (b), (c) and (d) revised 40497
1051.250 Revised 40497
1051.255 Revised 40497
1051.301—1051.350 (Subpart D) Heading revised 40498
1051.301 (a) revised; (h) added 40498
1051.305 (d)(1), (e), (f) and (g) revised 40498
1051.310 (c) introductory text, (2), (f), (g) and (i) revised 40498
1051.315 Introductory text revised 40499
1051.325 (d) revised 40499
1051.345 (a) introductory text, (5), (10) and (d) revised 40499
1051.350 (a) revised 40499
1051.501 Introductory text, (a), (b), (c)(2) and (d) revised; (e)(3) added 40499
1051.505 (a), (b)(3), (d), (e), (f) introductory text, (5) and (6) revised 40500
1051.515 (a)(5), (b) and (d)(2) revised 40501
1051.520 Revised 40501
1051.605 Revised 40501
1051.610 Revised 40502
1051.615 (a) introductory text, (b) introductory text and (d) revised 40503
1051.620 (b)(1)(vi) revised 40504
1051.645 Added 40504
1051.701 (a), (c) and (d) revised; (e), (f) and (g) added 40504
1051.705 (a), (b) and (c) revised; (e) added 40505
1051.710 Revised 40505
1051.715 Revised 40505
1051.720 (a)(2) and (3) revised; (a)(4) added 40505
1051.725 Revised 40506
1051.730 Revised 40506
1051.735 Revised 40506
1051.740 Added 40507
1051.745 Added 40507
1051.801 Revised 40507
1051.805 Amended 40510
1051.810 Revised 40510
1051.815 Revised 40511
1051.820 Revised 40511
1065 Revised 40516
1068 Authority citation revised 40511
1068.10 Revised 40511
1068.30 Amended 40511
1068.101 Introductory text, (a) and (b) revised 40512
1068.105 (a) revised; (c)(1)(iii) redesignated as (c)(1)(iv) 40513
1068.110 (e) revised 40513
1068.115 (a) revised 40513
1068.125 (b) introductory text revised 40513
1068.201 (c) and (i) revised 40513
1068.240 (d) revised 40513

CHANGES JULY 1, 2005 THROUGH OCTOBER 31, 2005

1068.245 (a)(4) and (f)(4) revised 40513
1068.250 (k)(4) revised 40514
1068.255 (a) introductory text and (b)(4) revised 40514
1068.260 (a)(5), (6) and (f) revised; (g) and (h) added 40514
1068.265 Added 40515
1068.305 (a) revised 40515
1068.315 (e), (f) and (g) revised; (i) and (j) added 40515
1068.325 Introductory text revised 40515
1068.330 Heading and (c) revised; (a)(4) added 40516
1068.335 (b) revised 40516
1068.410 (j) revised 40516
1068.505 (g) added 40516
1068.510 (a)(10) revised 40516
1068.540 Removed 40516

Chapter V—Council on Environmental Quality (Parts 1500—1599)

1506.9 Revised 41148

Proposed Rules:

1—1099 (Ch. I) 46444
26 ..... 46448, 53838
51 ..... 44154, 49708, 51694, 59680, 61081
52 ..... 38064, 38068, 38071, 38073, 38837, 38839, 38840, 39974, 40946, 41166, 41652, 42019, 42021, 42519, 43663, 43817, 43818, 43820, 44075, 44537, 45607, 46126, 46127, 46448, 46798, 47757, 48093, 48238, 49525, 49526, 49708, 51303, 52956, 52960, 53329, 53605, 53746, 53974, 53975, 54324, 55062, 55610, 55611, 55613, 56612, 57238, 57531, 58112, 58119, 58138, 58146, 58154, 58167, 59681, 59688, 59690, 60036, 60037, 60769, 61081, 61104, 61402, 61403, 61590, 61750
55 38840
60 ..... 39870, 45608, 62213
62 ..... 39974, 46798, 48662, 53615, 56880, 57531, 57811, 57812, 58361, 61106
63 ..... 38562, 39441, 39457, 43826, 43992, 44012, 45608, 46452, 46701, 49530, 50114, 51306, 57534, 61404, 61411, 61417, 62200, 62264
65 43992
69 59690
72 49708
73 49708
74 49708
78 49708
80 40949
81 ..... 38073, 39215, 43820, 52960, 53605, 53746, 55610, 55611, 55613, 57238, 59690
82 ..... 51317, 55480, 62030
85 39870
89 39870
94 39870
96 49708
97 49708
122 62275
136 ..... 48256, 52485
141 49094
155 ..... 40251, 42202, 48356
158 61242
180 ..... 43368, 45625, 55326
194 ..... 38642, 61107
197 ..... 49014, 54325, 56418
228 41167
261 ..... 41358, 51696
271 ..... 46799, 56150, 56419, 57238
272 56419
300 ..... 38845, 39217, 41653, 43106, 43832, 44076, 45334, 54327, 55329, 57239
302 57813
355 57813
372 ..... 53752, 57822
403 60199
412 62275
420 46459
1039 39870
1065 39870
1068 39870

TITLE 41—PUBLIC CONTRACTS AND PROPERTY MANAGEMENT

Chapter 60—Office of Federal Contract Compliance Programs, Equal Employment Opportunity, Department of Labor (Parts 60-1—60-999)

60-1.3 Amended 58961
60-1.12 (a) amended; (c)(1)(ii) revised; (e) removed; (d) redesignated as (e); new (d) added 58962

Chapter 301—Temporary Duty (TDY) Travel Allowances (Parts 301-1—301-99)

301–10 Authority citation revised 54481, 61046

CHANGES JULY 1, 2005 THROUGH OCTOBER 31, 2005

TITLE 41 Chapter 301—Con.

301–10.302 Table amended.....61046
301–10.303 Table amended.....54481
301–10.306 Heading revised 61047
301–10.310 (a) and (b) amended.....61047
301–11.18 Revised.....60222
301–74.21 Heading revised; introductory text amended 60222

Proposed Rules:

51–2 38080
51–3 38080
51–4 38080

CHANGES OCTOBER 1, 2005 THROUGH OCTOBER 31, 2005

TITLE 42—PUBLIC HEALTH

Chapter I—Public Health Service, Department of Health and Human Services (Parts 1—199)

73.3 (b) amended; interim 61049

Chapter IV—Centers for Medicare & Medicaid Services, Department of Health and Human Services (Parts 400—599)

412.230 (d)(2)(iii) correctly revised 57786
431.950—431.1002 (Subpart Q) Added; interim 58276
457.720 Revised; interim.....58276
483.25 (n) added 58851
483.30 (e) added 62073

Proposed Rules:

411.....59182
421.....58649
1001 59015

TITLE 43—PUBLIC LANDS: INTERIOR

Chapter II—Bureau of Land Management, Department of the Interior (Parts 1000—9999)

3000 Authority citation revised 58872
3000.10 Added 58872
3000.11 Added 58872
3000.12 Added 58873
3100 Authority citation revised 58874
3105.6 Amended 58874
3106.3 Revised 58874
3106.4-3 (d) revised 58874
3106.8-1 (a) amended.....58874
3106.8-2 Amended 58874
3106.8-3 Amended 58874
3107.7 Amended.....58874
3107.8-2 Revised.....58874
3108.2-2 (a)(3) amended.....58874
3109.1-2 Amended 58874
3110 Authority citation revised 58874
3110.4 (a) amended 58874
3120 Authority citation revised 58874
3120.5-2 (b)(3) revised.....58875
3130 Authority citation revised 58875
3132.3 (a) amended 58875
3135.1-2 (a)(2) amended.....58875
3135.1-6 (a) amended.....58875
3140 Heading revised; interim.....58614
Authority citation revised.....58614
3140.0-1—3140.7 (Subpart 3140) Authority citation removed 58614
3140.0-5 (b) revised; interim 58614
3140.1-4 (a) revised; interim 58614
3140.4-2 (b) and (d)(2) revised; interim 58614
3141.0-1—3141.7 (Subpart 3141) Heading revised; interim.....58614
Authority citation removed.....58614
3141.0-1 Revised; interim.....58614
3141.0-3 Revised; interim.....58615
3141.0-5 (b) and (c) redesignated as (d) and (e); new (b) and (c) added; interim.....58615
3141.0-8 (a), (1) through (10), (b) and (c) redesignated as (a)(1), (i) through (x), (a)(2) and (3); heading and new (a)(3) revised; (a) introductory text, new (b) and (c) added; interim 58615
3141.1 (b) and (c) redesignated as (h) and (i); new (b) through (g) added; (a) and new (h) revised; interim.....58615
3141.2-2 (b)(5) revised; interim 58615
3141.4-2 (b) revised; interim 58615
3141.5-1 Revised; interim.....58615
3141.5-2 Revised; interim.....58615
3141.5-3 (a) revised; (d) redesignated as (e); new (d) added; interim.....58615
3141.5-4 Revised; interim.....58616
3141.6-2 Revised; interim.....58616
3141.6-3 (a) through (f) redesignated as (a)(1) through (6); new (a) introductory text, (b) and (c) added; interim.....58616
3141.6-5 Heading revised; interim 58616
3142.0-1—3142.3 (Subpart 3142) Heading revised; interim.....58616
3142.0-5 (a) revised; interim 58616
3200 Authority citation revised 58875
3204.12 Amended 58875
3205.16 (a)(3) amended; (a)(4) redesignated as (a)(5); new (a)(4) added.....58875

CHANGES OCTOBER 1, 2005 THROUGH OCTOBER 31, 2005

TITLE 43 Chapter II—Con.

3210.12 Amended 58875
3211.10 Heading and (b) introductory text revised; (b) table amended 58875
3213.19 Revised 58876
3216.14 Revised 58876
3470 Authority citation revised 58876
3473.2 Revised 58876
3473.2-1 Removed 58876
3473.2-2 Removed 58876
3500 Authority citation revised 58876
3501.1 (e) amended 58876
3504.10 Added 58876
3504.12 Heading and (a) revised 58877
3505.12 Revised 58877
3505.30 Amended 58877
3505.31 Amended 58877
3505.50 Introductory text, (a), (b) and (c) redesignated as (a), (1), (2) and (3); new (b) added 58877
3505.51 Removed 58877
3505.64 Amended 58877
3507.16 Revised 58877
3508.12 (b) and (c) redesignated as (c) and (d); new (b) added 58877
3508.14 (b)(7) added 58877
3508.21 (a)(4) and (5) amended; (a)(6) and (7) added 58877
3509.16 Amended 58878
3509.30 Amended 58878
3509.46 Amended 58878
3509.51 Amended 58878
3511.27 Amended 58878
3513.16 Added 58878
3600 Authority citation revised 58878
3602.11 (c) added 58878
3602.31 Heading revised; (b), (c) and (d) redesignated as (c), (d) and (e); new (b) added 58878
3602.42 (b)(8) through (15) redesignated as (b)(9) through (16); new (b)(8) added 58878
3602.43 (a) and (b) redesignated as (b) and (c); new (a) added 58878
3602.44 (f) added 58878
3602.47 Heading revised; (e) added 58878
3800 Authority citation revised 58878
3800.5 (Subpart 3800) Added 58878
3830 Authority citation revised 58879
3830.21 Table amended 58879
3833 Authority citation revised 58879
3833.11 (c) revised 58879
3833.22 (b) revised 58879
3833.32 (c) revised 58879
3835 Authority citation revised 58879
3835.32 (c) revised 58879
3835.33 (e) revised 58879
3836 Authority citation revised 58879
3836.23 (g) revised 58879
3860 Authority citation revised 58879
3860.1 (Subpart 3860) Added 58879
3862.1-2 Revised 58880
3863.1 (c) added 58880
3864.1-5 Added 58880
3870 Authority citation added 58880
3871.1 (d) revised 58880
3872.1 (b) revised 58880

Proposed Rules:

4 58167
2560 58654

TITLE 44—EMERGENCY MANAGEMENT AND ASSISTANCE

Chapter I—Federal Emergency Management Agency, Department of Homeland Security (Parts 0—399)

64.6 Tables amended 61388, 61389
65.4 Flood elevation determinations 57789
65.4 Flood elevation determinations; interim 57787
67.11 Flood elevation determinations 57792
206.360 Revised; interim 60446
206.370 Added; interim 60446
206.371 Added; interim 60446
206.372 Added; interim 60446
206.373 Added; interim 60446
206.374 Added; interim 60446
206.375 Added; interim 60446
206.376 Added; interim 60446
206.377 Added; interim 60446

Proposed Rules:

67 ....57848, 57850

CHANGES OCTOBER 1, 2005 THROUGH OCTOBER 31, 2005

TITLE 45—PUBLIC WELFARE

Proposed Rules:

302....60038
303....60038
307....60038
2500—2599 (Ch. XXV)....60257

TITLE 46—SHIPPING

Chapter II—Maritime Administration, Department of Transportation (Parts 200—399)

296.11 (c)(3) corrected....59400

Proposed Rules:

389....60770

TITLE 47—TELECOMMUNICATION

Chapter I—Federal Communications Commission (Parts 0—199)

1.901—1.981 (Subpart F) Heading revised....61058
1.927 (g) revised....61058
1.929 (c) revised....61058
1.939 (b) revised....61058
1.955 (a)(2) revised....61058
2 Order....61747
2.106 Table amended....61745
5.63 Regulation at 69 FR 54586 confirmed (OMB number)....59276
15.615 Regulation at 70 FR 1374 eff. date stayed in part....60742
22.303 Revised....61058
22.947 (c) introductory text revised....61058
22.948 (d) revised....61059
22.949 (d) introductory text revised....61059
22.953 (b) and (c) revised....61059
24.12 Revised....61059
24.232 Revised....61059
24.843 Removed....61059
25.114 Regulation at 69 FR 54587 confirmed (OMB number)....59276
25.143 (b)(1) revised....59277
25.145 (c)(3) removed....59277
25.146 (i)(4) removed....59277
25.217 (d) removed....59277
25.280 Regulation at 69 FR 54587 confirmed (OMB number)....59276
27.3 (o) and (p) redesignated as (p) and (q); new (o) added....61059
27.5 (h) revised....58064
27.6 (h) revised....58065
27.11 (i) revised....58065
27.50 (d) introductory text and (1) revised....58065
51 Policy statement....60222
63 Policy statement....60222
64 Policy statement....60222
64.2102 (d) added....59675
64.2400 Regulation at 70 FR 29983 confirmed....61749
73.202 (b) table amended....59277, 59278, 59279, 60742, 61749
73.622 (b) table amended....61748
90.20 (c)(3) table amended; (d)(38) removed....61060
90.35 (b)(3) table amended; (c)(45) removed....61061
90.149 (a) revised; (d) removed....61061
90.175 (j) revised....61061
90.210 (g)(1) removed; (g)(2) and (3) redesignated as (g)(1) and (2); (o) revised....61061
90.607 (a) removed; (b) through (e) redesignated as (a) through (d)....61061
90.631 (b) and (d) revised; (i) removed....61061
90.635 Revised....61062
90.653 Removed....61062
90.658 Removed....61062
90.693 (b) and (c) revised....61062
90.737 Removed....61062
90.743 (a) introductory text and (c) revised....61062
97.207 Regulation at 69 FR 54588 confirmed (OMB number)....59276

Proposed Rules:

2....61752
22....60770
24....60770
27....60770
63....60259
64....59704, 60259
73....59292—59295, 60781

TITLE 48—FEDERAL ACQUISITION REGULATIONS SYSTEM

Chapter 2—Department of Defense (Parts 200—299)

204.201 Revised....58982

CHANGES OCTOBER 1, 2005 THROUGH OCTOBER 31, 2005

TITLE 48 Chapter 2—Con.

204.202 Removed....58982
204.7101 Amended....58982
204.7103–1 (b), (c) and (d) redesignated as (d), (e) and (f); new (b) and (c) added....58982
204.7103–2 Revised....58983
204.7104–2 Revised....58983
204.7106 (b)(3) added....58983
204.7107 Revised....58983
204.7108 Added....58983
204.7109 Added....58983
215.204–2 Removed....58983
252.204–7006 Added....58983
200—299 (Ch. 2) Appendix F amended....58983

Chapter 15—Environmental Protection Agency (Parts 1500—1599)

1504.670 Removed....61569
1509.507–2 (c) revised....61569
1529.401–70 Removed....61569
1536.602–2 (a) revised....61569
1537.110 (d) removed; (e), (f) and (g) redesignated as (d), (e) and (f)....61569
1552.204–70 Removed....61570
1552.208–70 Clause amended....61570
1552.209–74 Clause and Alternates I through VI amended....61570
1552.215–76 Removed....61571
1552.229–70 Removed....61571
1552.237–73 Removed....61571

Proposed Rules:

1835....60484
1852....60484

TITLE 49—TRANSPORTATION

Subtitle B—Other Regulations Relating to Transportation (Parts 100—1699)

Chapter I—Pipeline and Hazardous Materials Safety Administration, Department of Transportation (Parts 100—199)

172.101 Table corrected....59119
192.490 Added....61575
195.3 (c) table amended....61576
195.452 (c)(1)(i)(B) and (j)(5)(ii) amended; (c)(1)(i)(C) and (j)(5)(iii) redesignated as (c)(1)(i)(D) and (j)(5)(iv); new (c)(1)(i)(C) and (j)(5)(iii) added....61576
195.553 Amended....61576
195.588 Added....61576
224 Revised....62176

Chapter III—Federal Motor Carrier Safety Administration, Department of Transportation (Parts 300—399)

303 Regulation at 70 FR 7414 confirmed....58619
387 Regulatory guidance....58065

Chapter V—National Highway Traffic Safety Administration, Department of Transportation (Parts 500—599)

571 Actions on petitions....61908
592.5 (a)(4)(i) and (ii) revised; (a)(4)(iii) and (f) amended....57801
592.6 (d)(1)(ii) and (e)(1) revised....57801

Proposed Rules:

2....60782
4....60782
29....58175
40....62276
52....60782
71....62288
173....61762
180....61762
192....57536
387....61111
393....58657
571....57549, 62086

TITLE 50—WILDLIFE AND FISHERIES

Chapter I—United States Fish and Wildlife Service, Department of the Interior (Parts 1—199)

17.11 (h) table amended....58350
17.12 (h) table amended....59974, 60683
17.95 (e) amended....59844
(b) amended....60982
17.96 (a) amended....59974, 60684

CHANGES OCTOBER 1, 2005 THROUGH OCTOBER 31, 2005

Chapter II—National Marine Fisheries Service, National Oceanic and Atmospheric Administration, Department of Commerce (Parts 200—299)

222 Temporary regulations ...60013, 61911
223 Temporary regulations ...60013, 61911

Chapter VI—Fishery Conservation and Management, National Oceanic and Atmospheric Administration, Department of Commerce (Parts 600—699)

600.725 (v) table amended 62080
622 Temporary regulations 57802
622.2 Amended 62080
622.6 (b)(1)(ii)(A) revised 62080
622.31 (l) added 62080
622.32 (b)(1)(ii) revised; (b)(1)(iv) added 62081
622.33 (a) introductory text and (4) through (7) added; (a)(3) revised 62081
622.38 (a), (d) and (f) revised 62081
622.40 (b)(1)(i) revised 62081
622.41 (b) revised 62082
622 Appendix A amended 62082
648 Temporary regulations 57517, 57802, 58351, 60449, 61577
648.4 Regulation at 70 FR 48866 eff. date delayed to 12-1-05 61223
(a)(2)(ii)(B) through (E) revised 61235
648.9 Regulation at 70 FR 48867 eff. date delayed to 12-1-05 61223
648.10 Regulation at 70 FR 48867 eff. date delayed to 12-1-05 61223
648.14 (a) (170) and (171) added (temporary) 60451
Regulation at 70 FR 48867 eff. date delayed to 12-1-05 61223
648.52 Regulation at 70 FR 48867 eff. date delayed to 12-1-05 61233
660 Fishery management measures 61235
Temporary regulations 61393
660.373 (b)(4) revised 58071
660.384 (c)(1)(i)(B) and (2)(iii) revised 58071
660.301—660.390 (Subpart G) Tables 3, 4 and 5 revised 58072
(Subpart G) Table 3 correctly revised 61064
679 Temporary regulations 57518, 57803, 58983, 59675, 59676, 60742, 61067

Proposed Rules:

16 61933
17 ....57851, 58361, 60051, 60608, 61591, 61770
21 ....59710, 60052
622 60058
635 58177
660 ....59296, 61595, 61597, 62087
679 61775

2005

70 FR Page

1–247	Jan. 3
249–660	4
661–1159	5
1161–1324	6
1325–1654	7
1655–1787	10
1789–1993	11
1995–2324	12
2325–2560	13
2561–2796	14
2797–2925	18
2927–3138	19
3139–3277	21
3279–3471	24
3473–3589	25
3591–3850	26
3851–4001	27
4003–4741	28
4743–5042	31
5043–5347	Feb. 1
5349–5541	2
5543–5913	3
5915–6312	4
6313–6549	7
6551–6762	8
6763–6993	9
6995–7163	10
7165–7377	11
7379–7631	14
7633–7837	15
7839–8019	16
8021–8227	17
8229–8500	18
8501–8707	22
8709–8917	23
8919–9205	24
9207–9500	25
9501–9841	28
9843–10020	Mar. 1
10021–10312	2
10313–10483	3
10485–10859	4
10861–11108	7
11109–11529	8
11531–11826	9
11827–12109	10
12111–12399	11
12401–12581	14
12583–12785	15
12787–12959	16
12961–13087	17
13089–13342	18
13343–14383	21
14385–14522	22
14523–14966	23
14967–15198	24
15199–15552	25
15553–15721	28
15723–16093	29
16095–16382	30
16383–16690	31
16691–16920	Apr. 1
16921–17195	4
17197–17299	5
17301–17582	6
17583–17886	7
17887–18262	8
18263–18960	11
18961–19252	12
19253–19677	13
19679–19875	14
19877–20043	15
20045–20270	18
20271–20454	19
20455–20689	20
20691–20805	21
20807–21128	22
21129–21323	25
21325–21611	26
21613–21920	27
21921–22244	28
22245–22583	29
22585–22780	May 2
22781–23008	3
23009–23774	4
23775–23926	5
23927–24292	6
24293–24476	9
24477–24697	10
24699–24934	11
24935–25455	12
25457–25752	13
25753–28179	16
28181–28414	17
28415–28771	18
28773–29187	19
29189–29436	20
29437–29571	23
29573–29913	24
29915–30327	25
30329–30604	26
30605–30893	27
30895–31320	31
31321–32218	June 1
32219–32479	2
32481–32708	3
32709–32975	6
32977–33334	7
33335–33687	8
33689–33795	9
33797–34054	10
34055–34301	13
34303–34626	14
34627–34984	15
34985–35162	16
35163–35365	17
35367–35507	20

35509–35983	21
35985–36324	22
36325–36466	23
36467–36803	24
36805–37007	27
37009–37247	28
37249–37646	29
37647–37984	30
37985–38570	July 1
38571–38750	5
38751–39172	6
39173–39410	7
39411–39637	8
39639–39904	11
39905–40183	12
40185–40633	13
40635–40877	14
40879–41128	15
41129–41340	18
41341–41603	19
41605–41933	20
41935–42249	21
42251–42484	22
42485–43015	25
43017–43255	26
43257–43624	27
43625–43738	28
43739–44040	29
44041–44218	Aug. 1
44219–44461	2
44463–44845	3
44847–45272	4
45273–45522	5
45523–46064	8
46065–46402	9
46403–46740	10
46741–47076	11
47077–47710	12
47711–48055	15
48057–48268	16
48269–48471	17
48473–48631	18
48633–48838	19
48839–49151	22
49153–49478	23
49479–49844	24
49845–50148	25
50149–50947	26
50949–51239	29
51241–51558	30
51559–51998	31
51999–52282	Sept. 1
52283–52892	2
52893–53042	6
53043–53293	7
53295–53535	8
53537–53721	9
53723–53900	12
53901–54234	13
54235–54468	14
54469–54607	15
54609–54832	16
54833–55019	19
55021–55224	20
55225–55512	21
55513–55703	22
55705–56104	23
56105–56341	26
56343–56559	27
56561–56808	28
56809–57119	29
57121–57482	30
57483–57724	Oct. 3
57725–57991	4
57993–58289	5
58291–58601	6
58603–58968	7
58969–59208	11
59209–59620	12
59621–59985	13
59987–60202	14
60203–60403	17
60405–60714	18
60715–61023	19
61025–61209	20
61211–61348	21
61349–61545	24
61547–61712	25
61713–61883	26
61885–62054	27
62055–62227	28
62229–65823	31

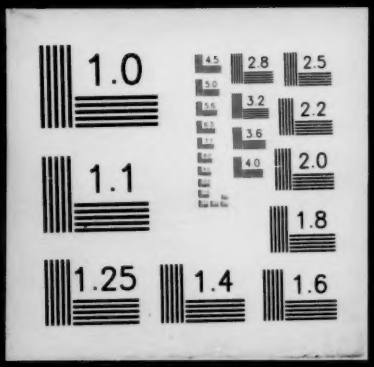
1.0
2.8
2.5
3.2
2.2
3.6
4.0
2.0
1.1
1.8
1.25
1.4
1.6